

Farming for Sustainable Soils

Seminar and Information Day – Donald Area

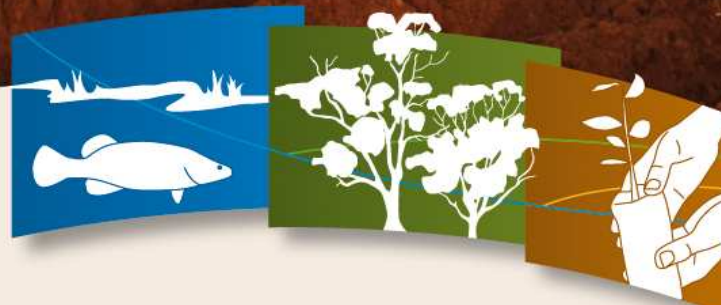

Building soil carbon makes sense for a number of reasons, including reducing atmospheric CO₂, improving the water holding capacity of soils and improving productivity.

Dr Christine Jones: is well known for her work on soils and pasture management and is a world leader in the field of soil carbon. She has definite and positive views on the ability of farmers to build their soil carbon levels through improved management practices.

Colin Seis: is well known as a pioneer of pasture-cropping, a zero tilling technique of sowing annual cereal crops into living perennial pastures. Building soil carbon through pasture cropping and other improved and innovative management practices can increase your farm profits, and improve the health and long term sustainability of your soil.

Program:

- 8.45 Welcome and Registration
- 9.00 Soil carbon - *with Christine Jones*
- 10.15 Questions and discussion
- 10:30 Morning Tea
- 11.00 Pasture Cropping - *with Colin Seis*
- 12.15 Questions and discussion
- 12:30 Lunch and discussion
- 1.30 2 x paddock walks looking at difficult soils & local native grasses

You must RSVP to attend - please book early to avoid disappointment, as places are limited.

Thursday 5 August 2010

Corack Hall, Corack
8.45am – 4.30pm

Keynote speakers:

Dr Christine Jones and Colin Seis



Topics include:

- * Building soil carbon for all the right reasons
- * Soil biology
- * The importance of groundcover and biodiversity
- * Farming practices that influence soil carbon dynamics
- * Low inputs for better profits
- * Increasing the long term sustainability of your farm
- * Rejuvenating pastures and the economics of re-sowing
- * Better utilising rainfall to increase profits
- * Efficient use of fertilizers
- * Benefits of perennial pastures and native grasses
- * Pasture Cropping and grazing management
- * Machinery for Pasture Cropping

★ Registration: \$20.00 ★ RSVP: by 2 August 2010

For further information, or to register, please contact Liz Russell on 0400 543 480.



NORTH CENTRAL
Catchment Management Authority
Connecting Rivers, Landscapes, People



CARING
FOR
OUR
COUNTRY