

Climate Change

*impacts on biodiversity
and risks to ecosystems*

Graeme Newell, Matt White & Peter Griffioen

Questions

How resilient are species to a changing climate ?

How fast will species need to adapt or move ?

When? Over what time period ?

... effect on biodiversity ?

- Spring getting earlier
..... av. 2.3 days / decade
- Species distributions moving towards poles
..... av. 6.1 ± 2.4 km / decade
- or moving 'upwards'
..... $\sim 6 \pm 2$ m / decade

Are plant communities changing?

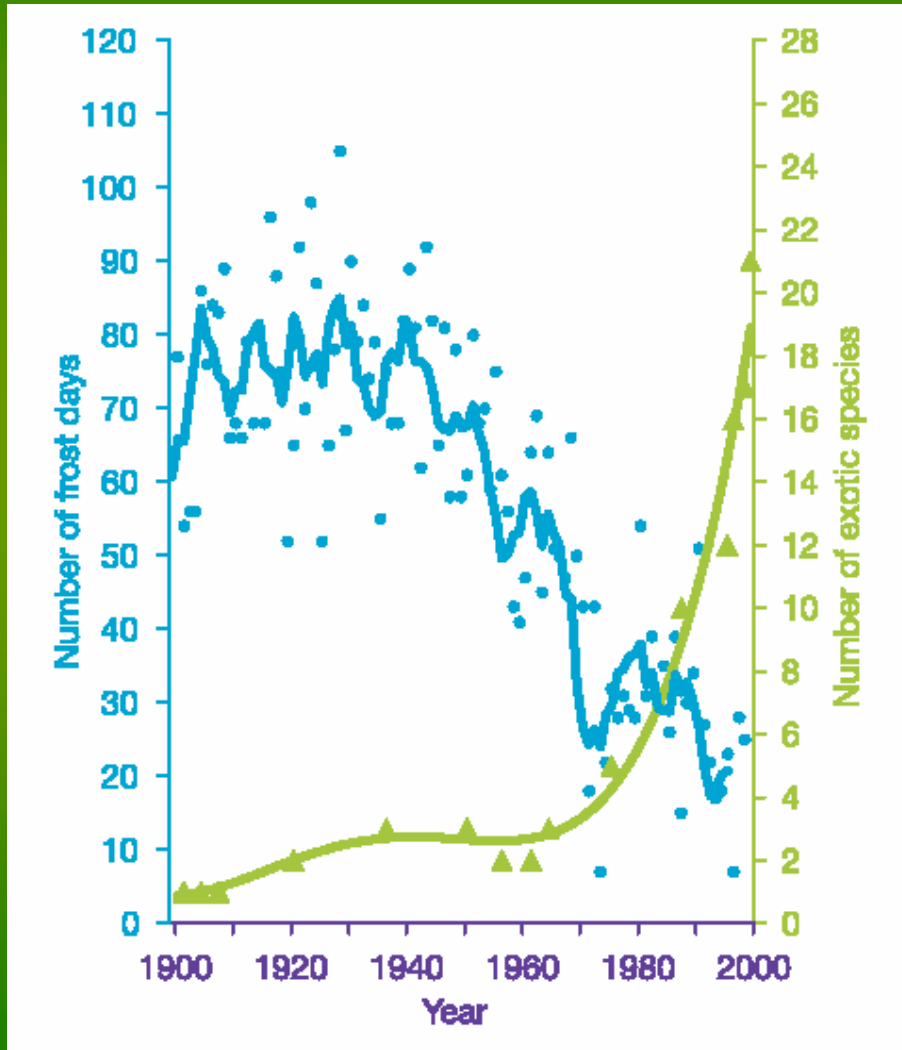

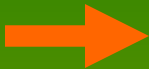
Indigenous deciduous  Exotic broad-leaved vegetation



... *so what ?*

flora / fauna distributions climate - driven

physiological tolerances

80% changes consistent with physiology

Concern ... *rate of change* is very fast

Synergism:

climate change & habitat loss / fragmentation

Managing climate risk

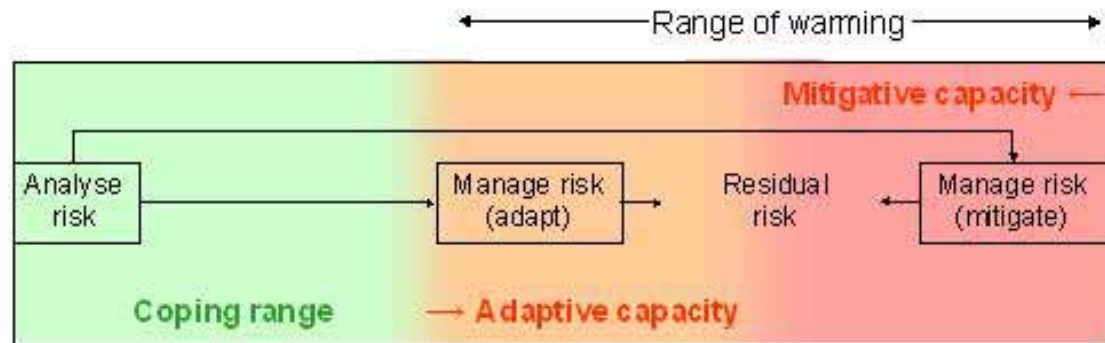

Highland ecosystems and isolated fragments



Agriculture



Healthy lowland ecosystems



Protected Infrastructure (e.g. bridges)

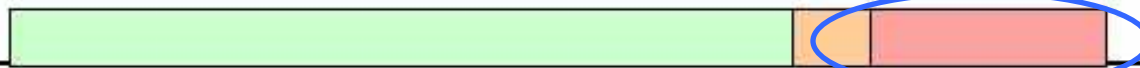

Alpine Environments



Silky Snow Daisy *Celmisia sericophylla*

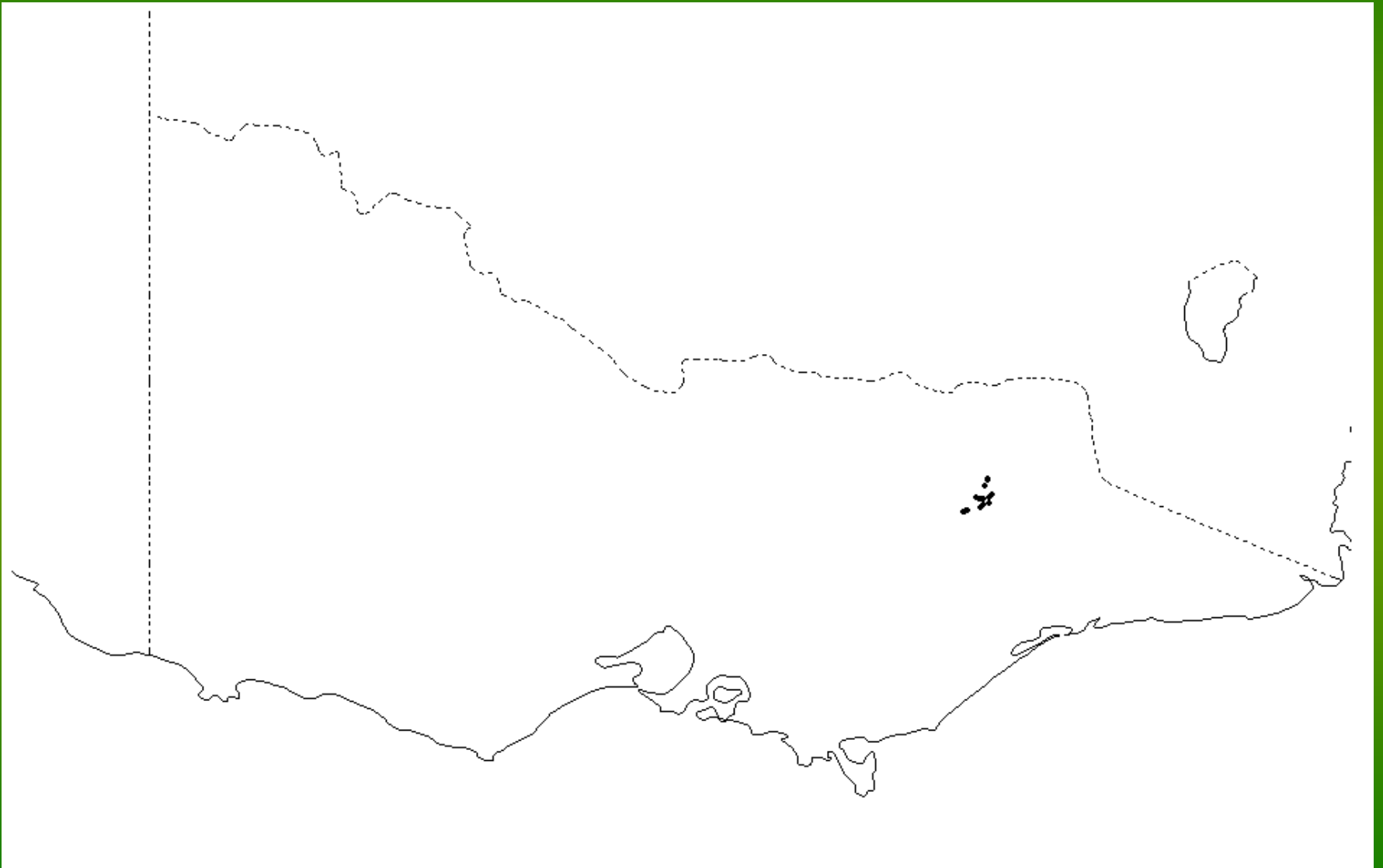

Silky Snow Daisy *Celmisia sericophylla*





warm

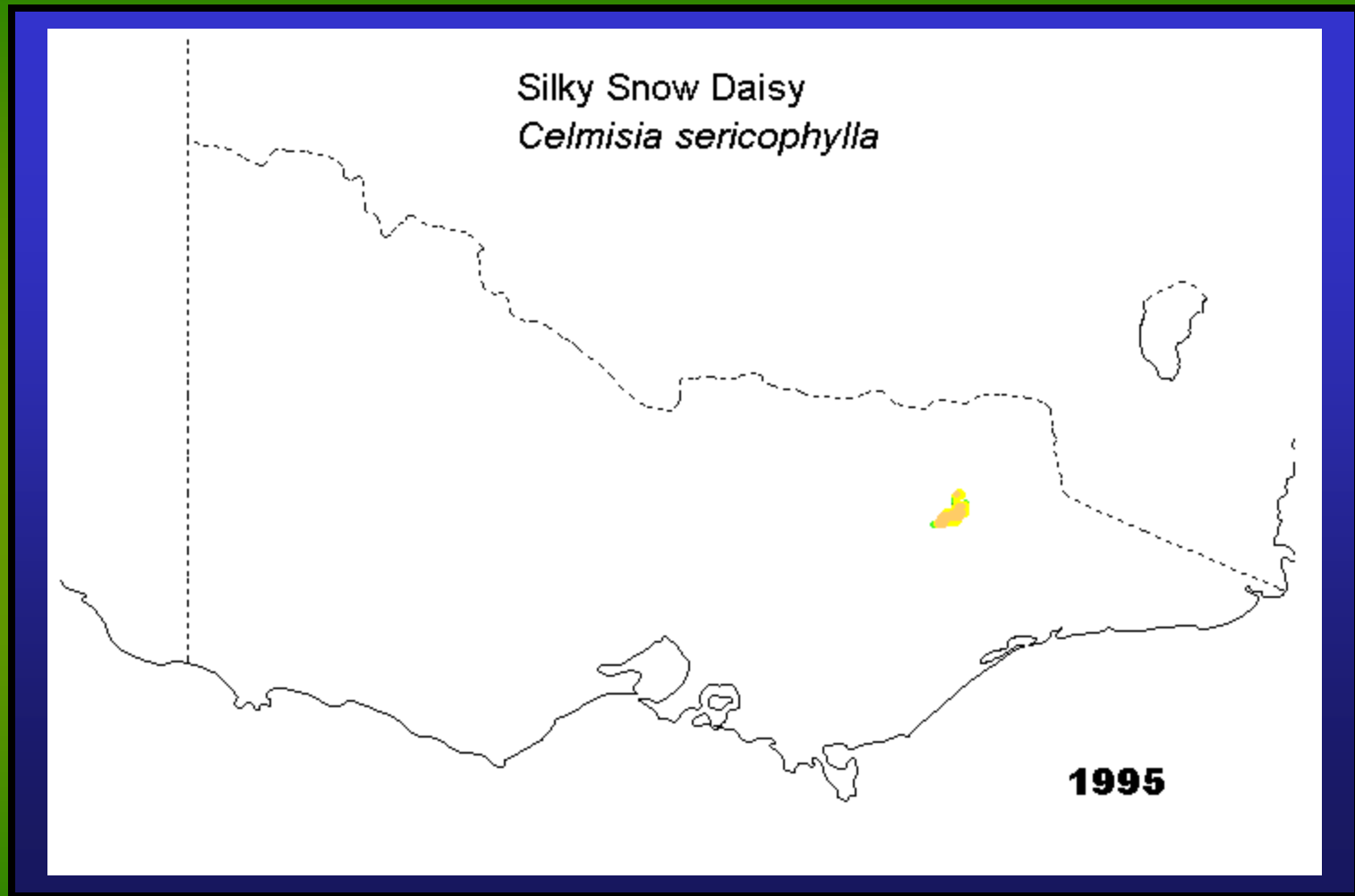

warm

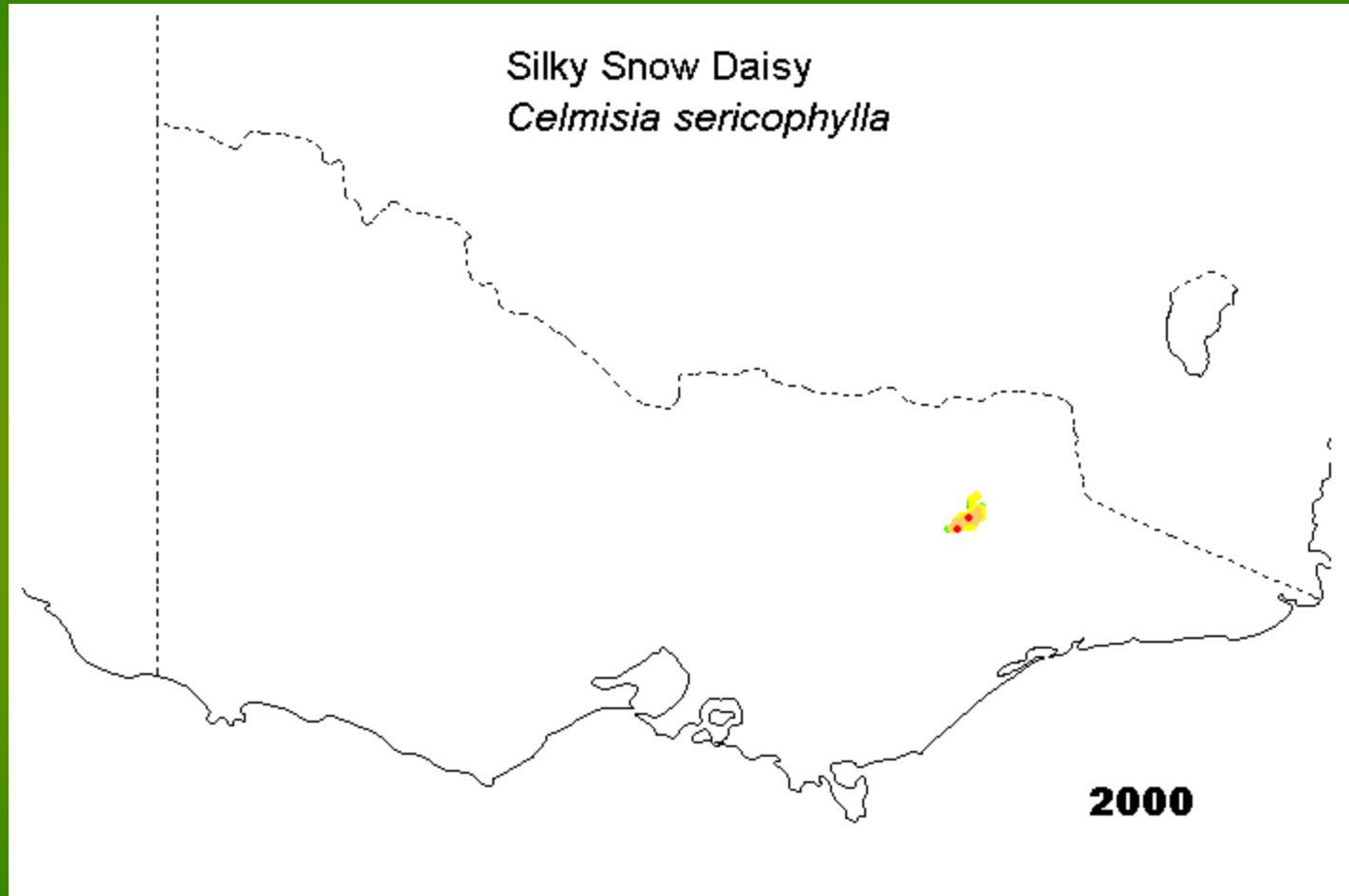

warm

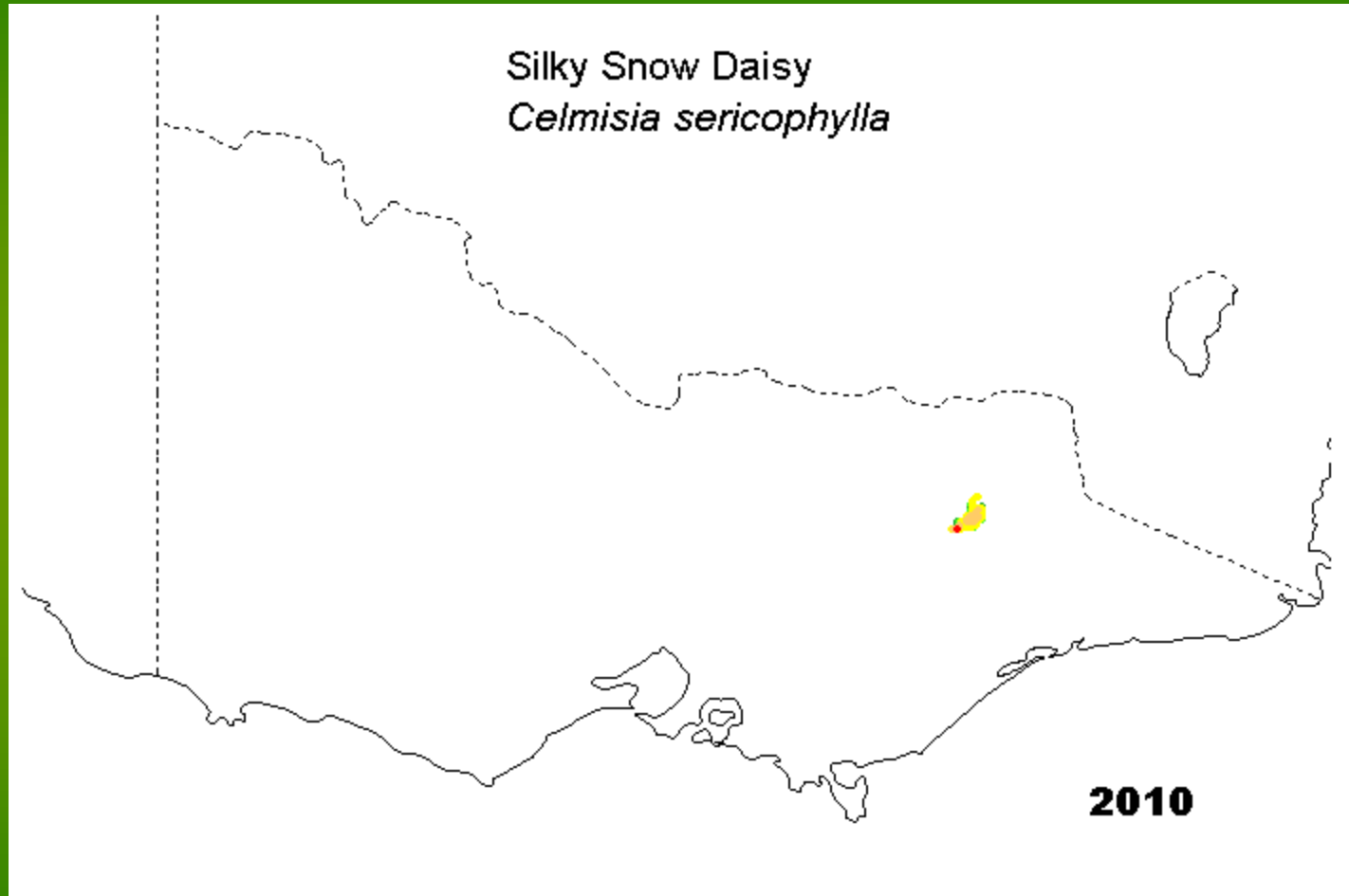

warm

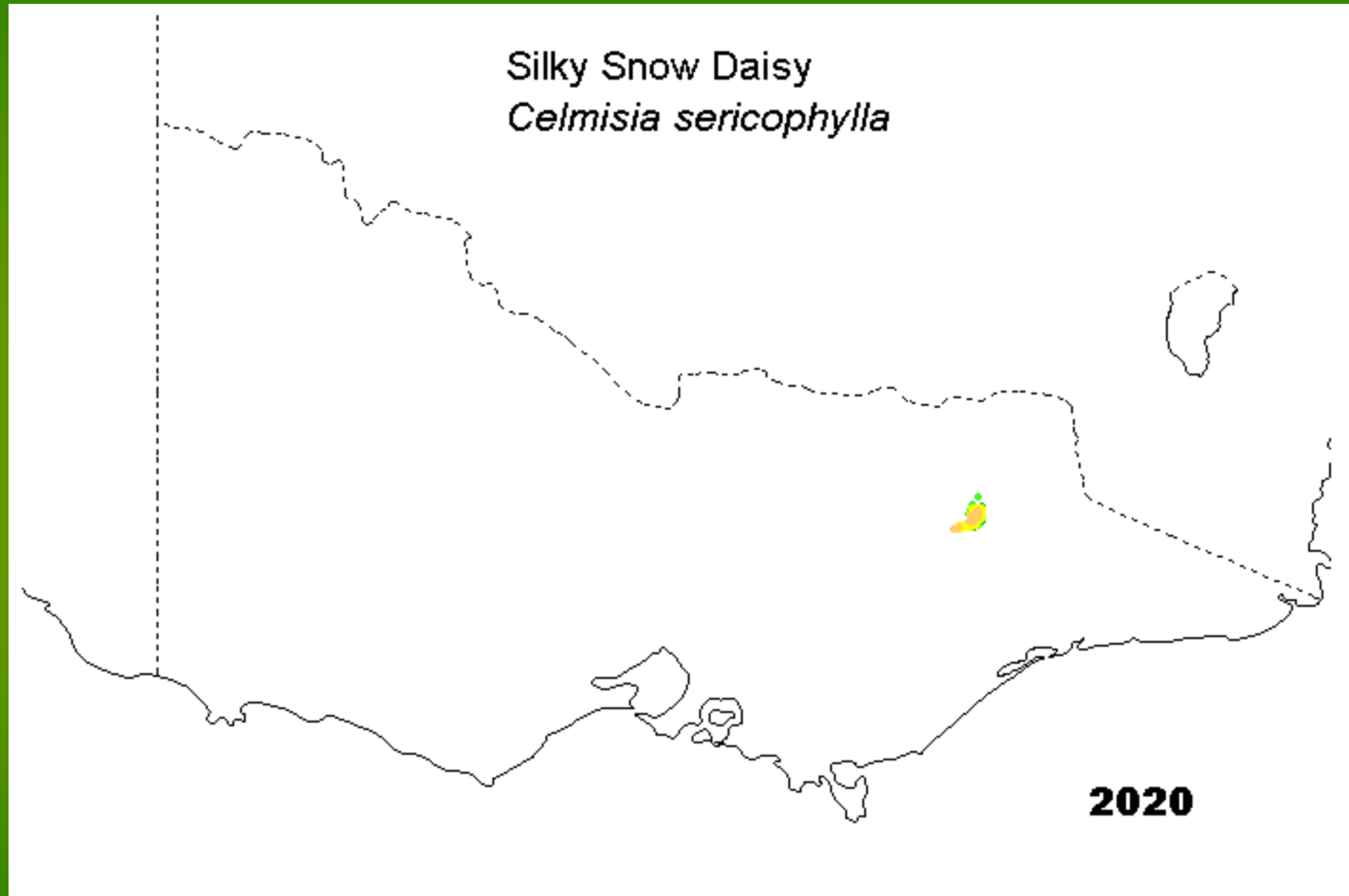

warm

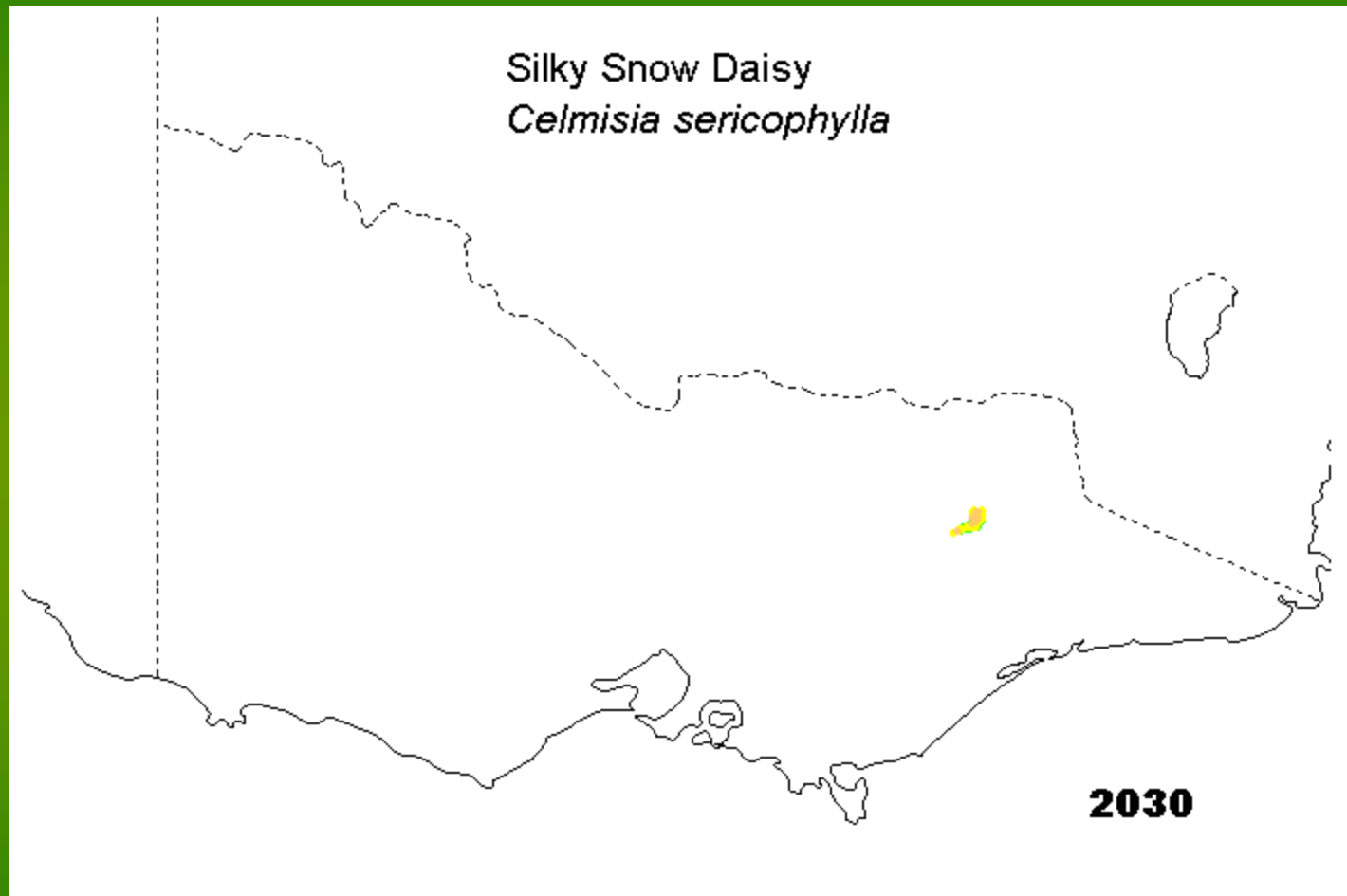

warm

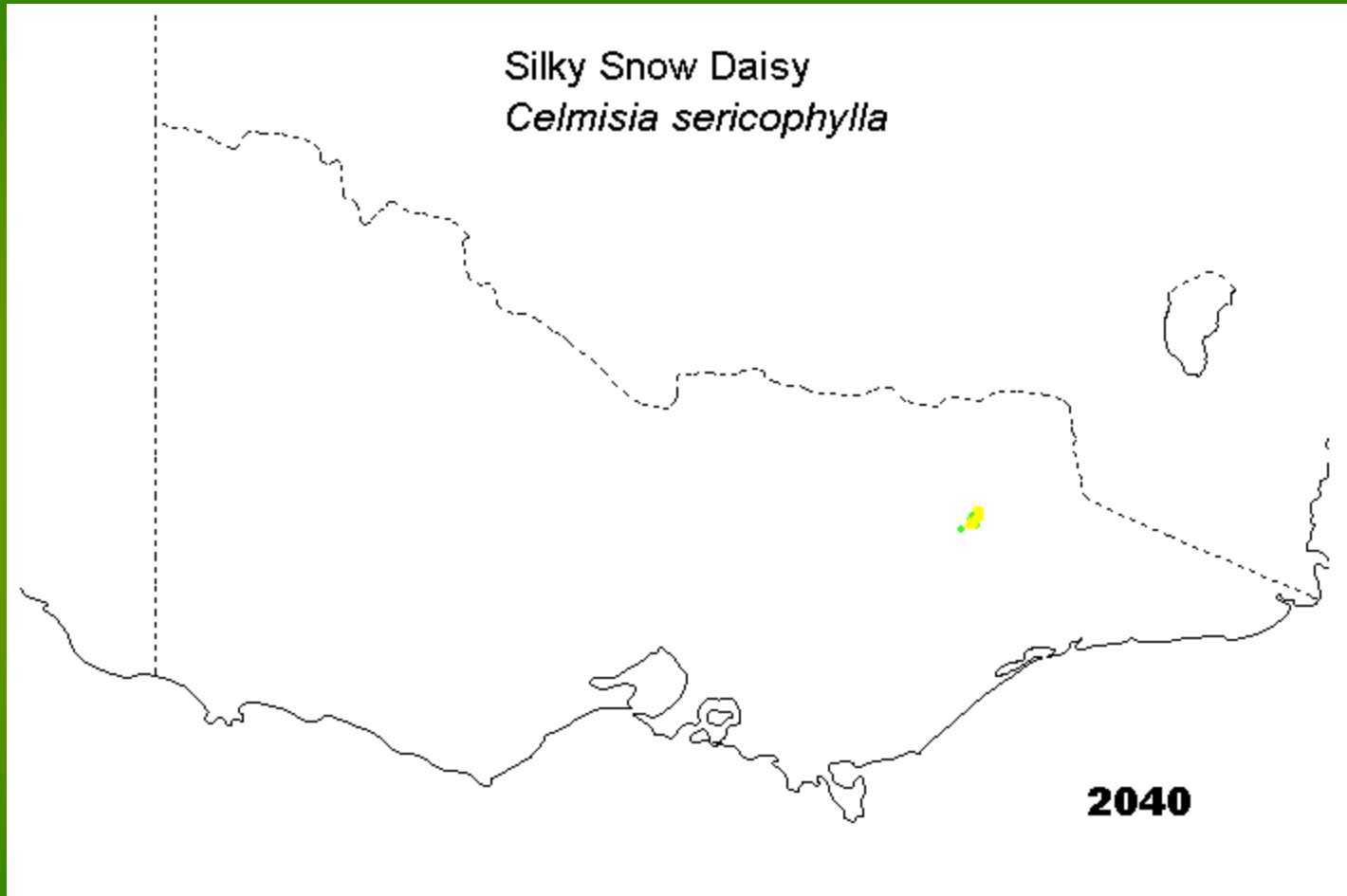

warm

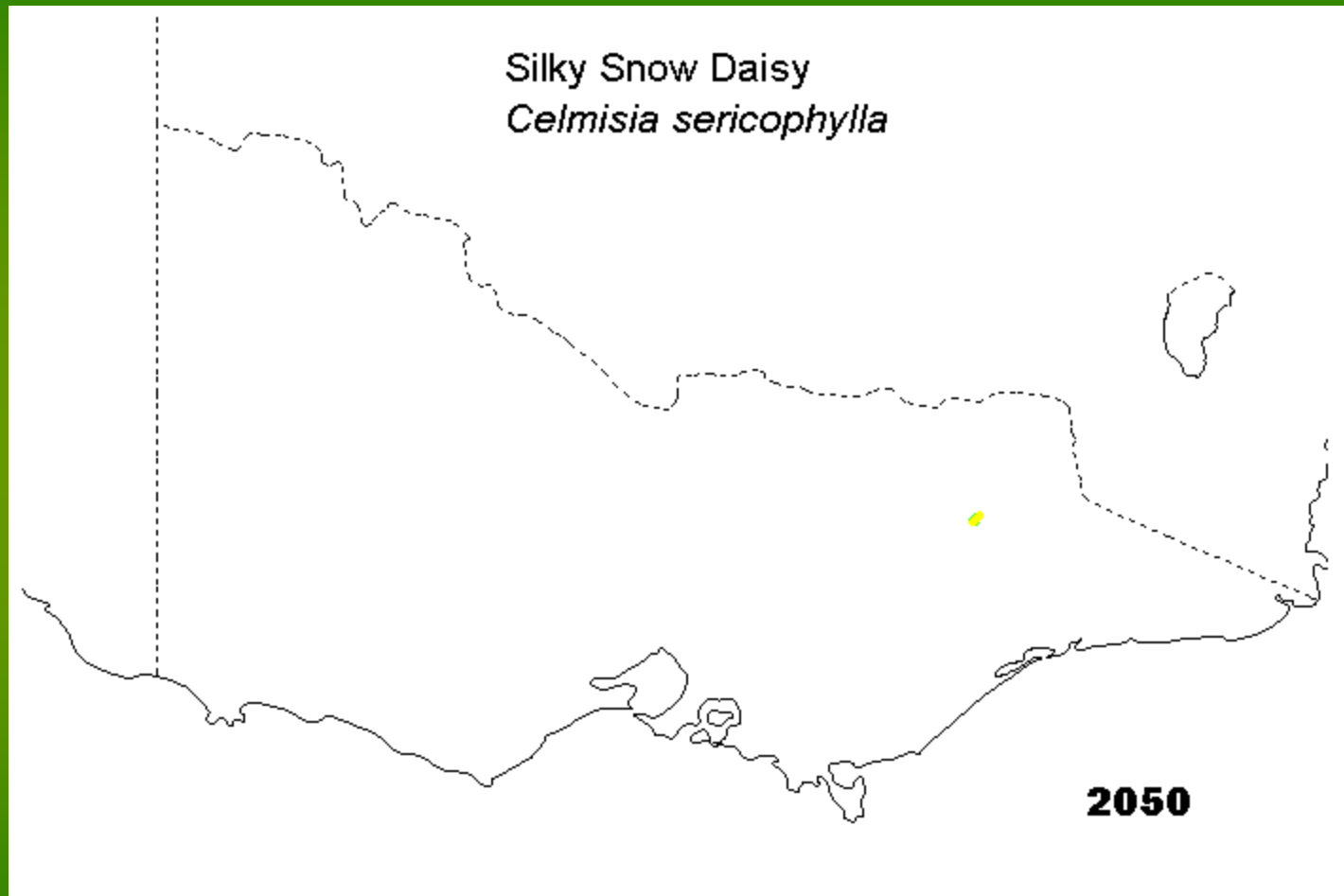

warm

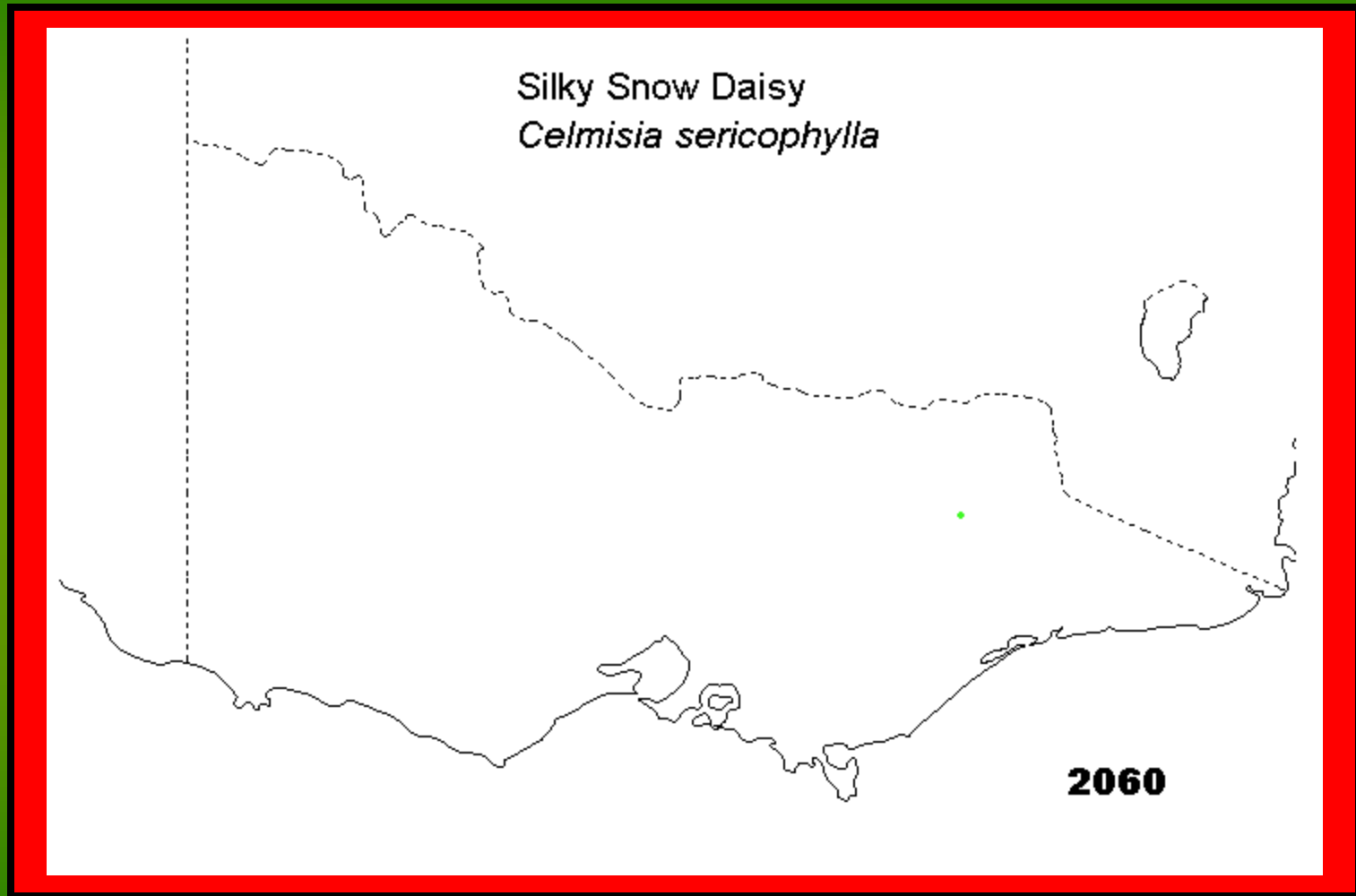

Blakely's Red-gum *Eucalyptus blakelyi*



Blakely's Red-gum *Eucalyptus blakelyi*

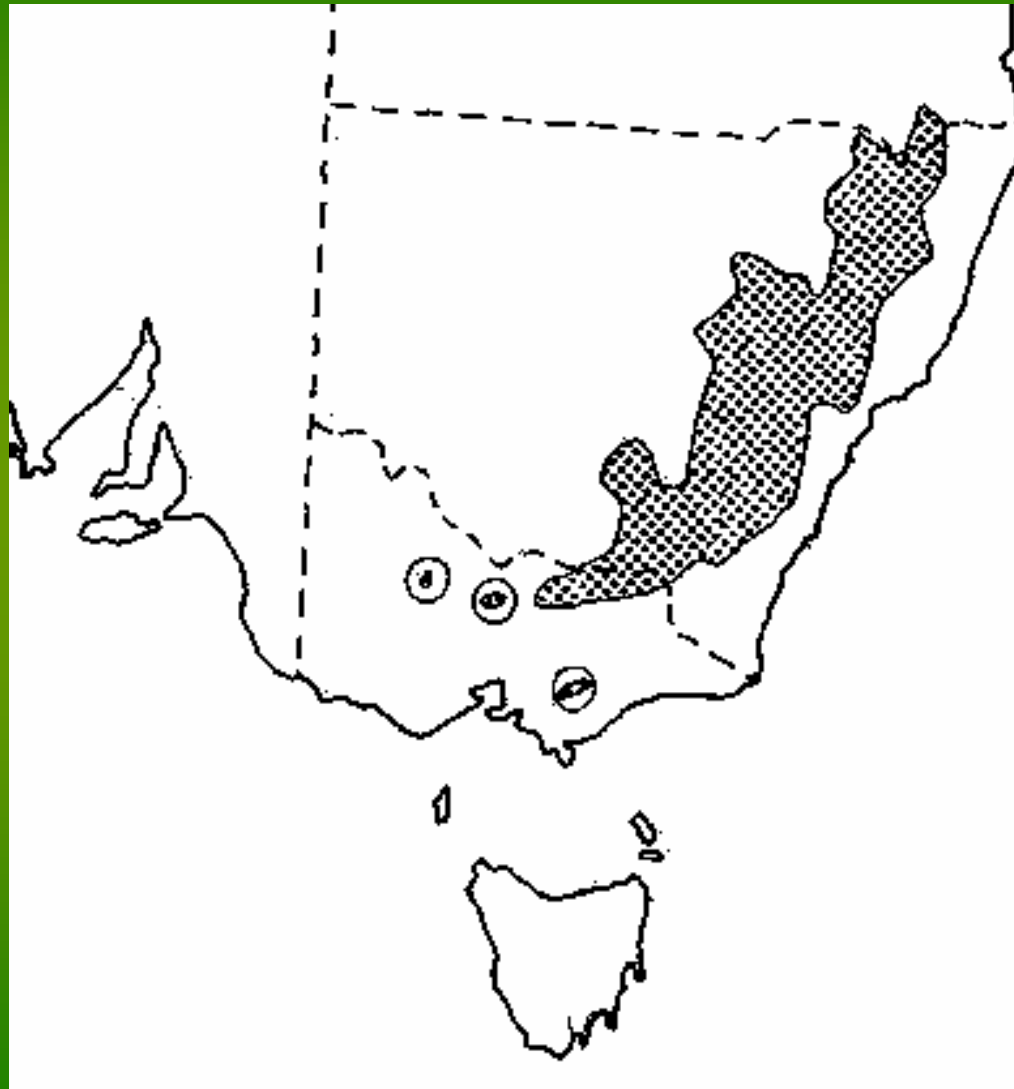

Blakely's Red-gum *Eucalyptus blakelyi*



IS92d + DARLAM

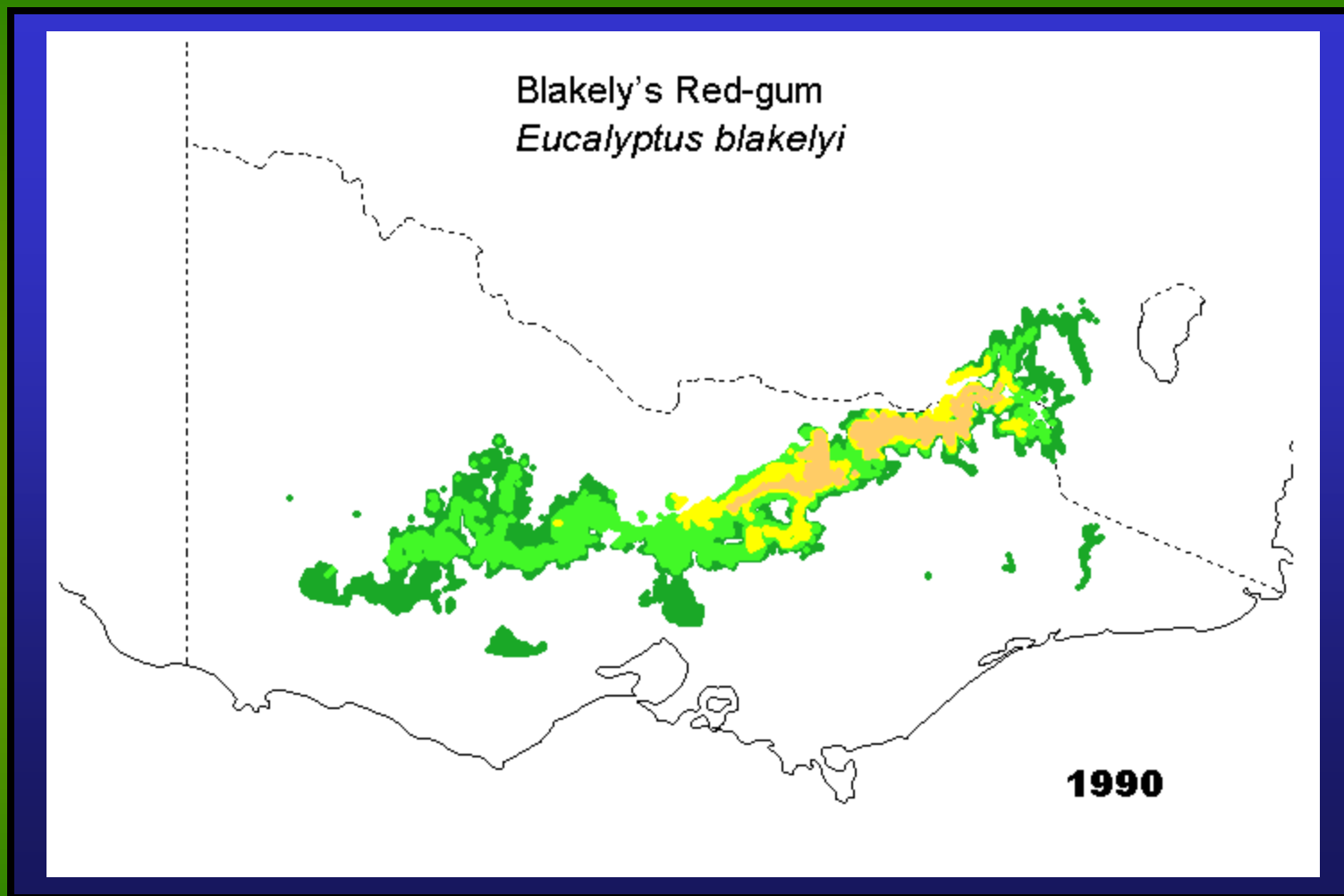

IS92d + DARLAM

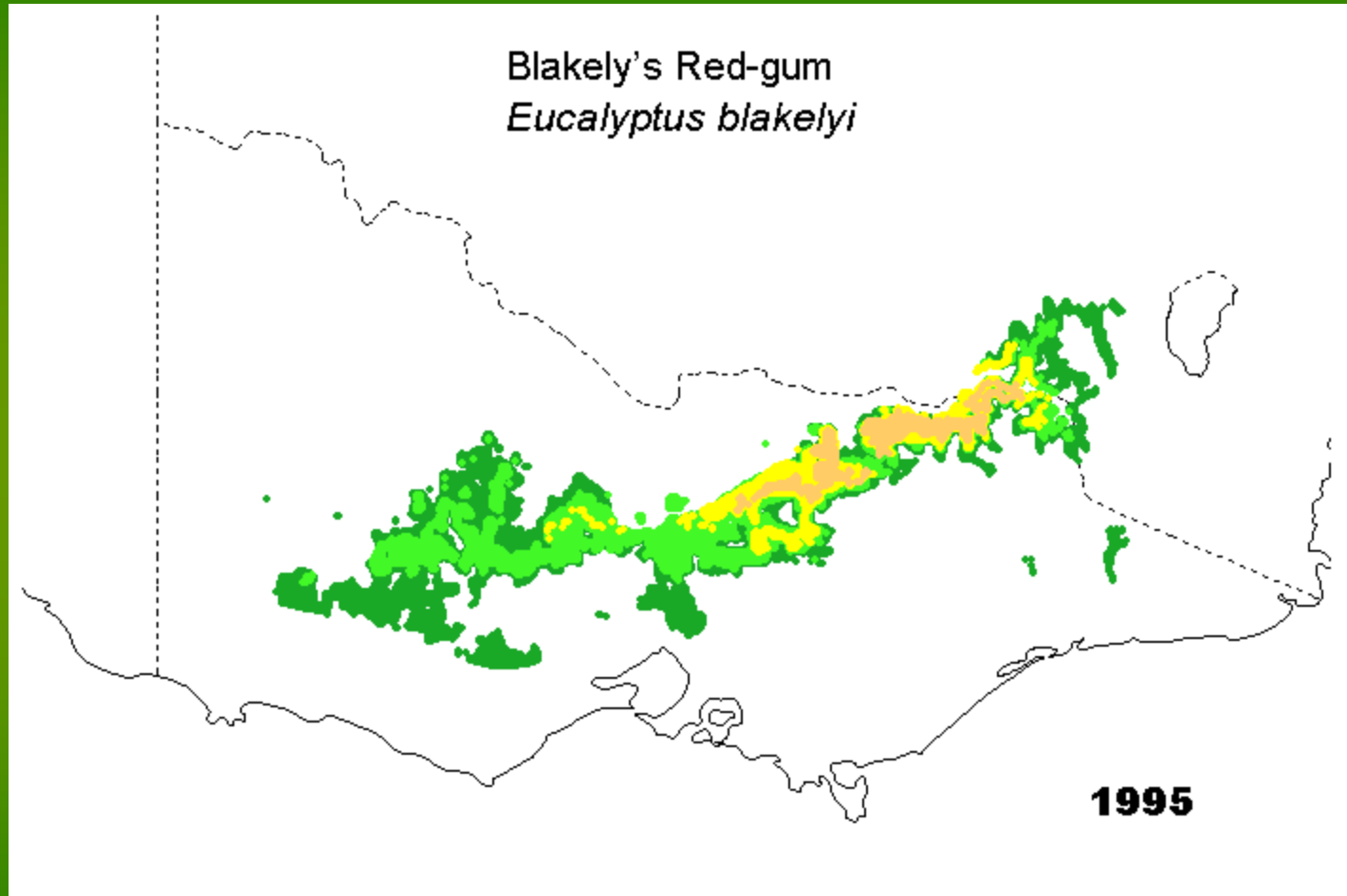

IS92d + DARLAM

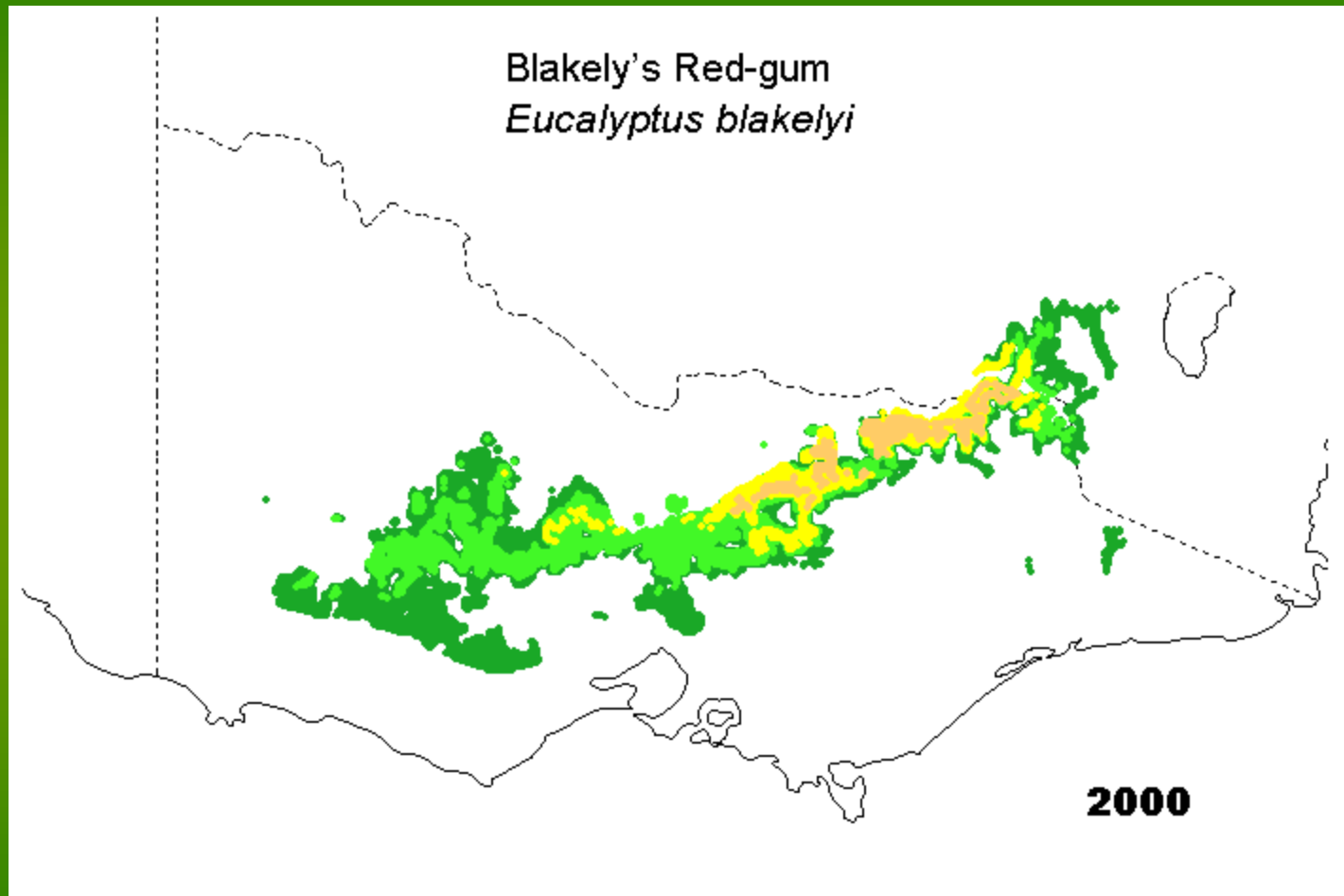

IS92d + DARLAM

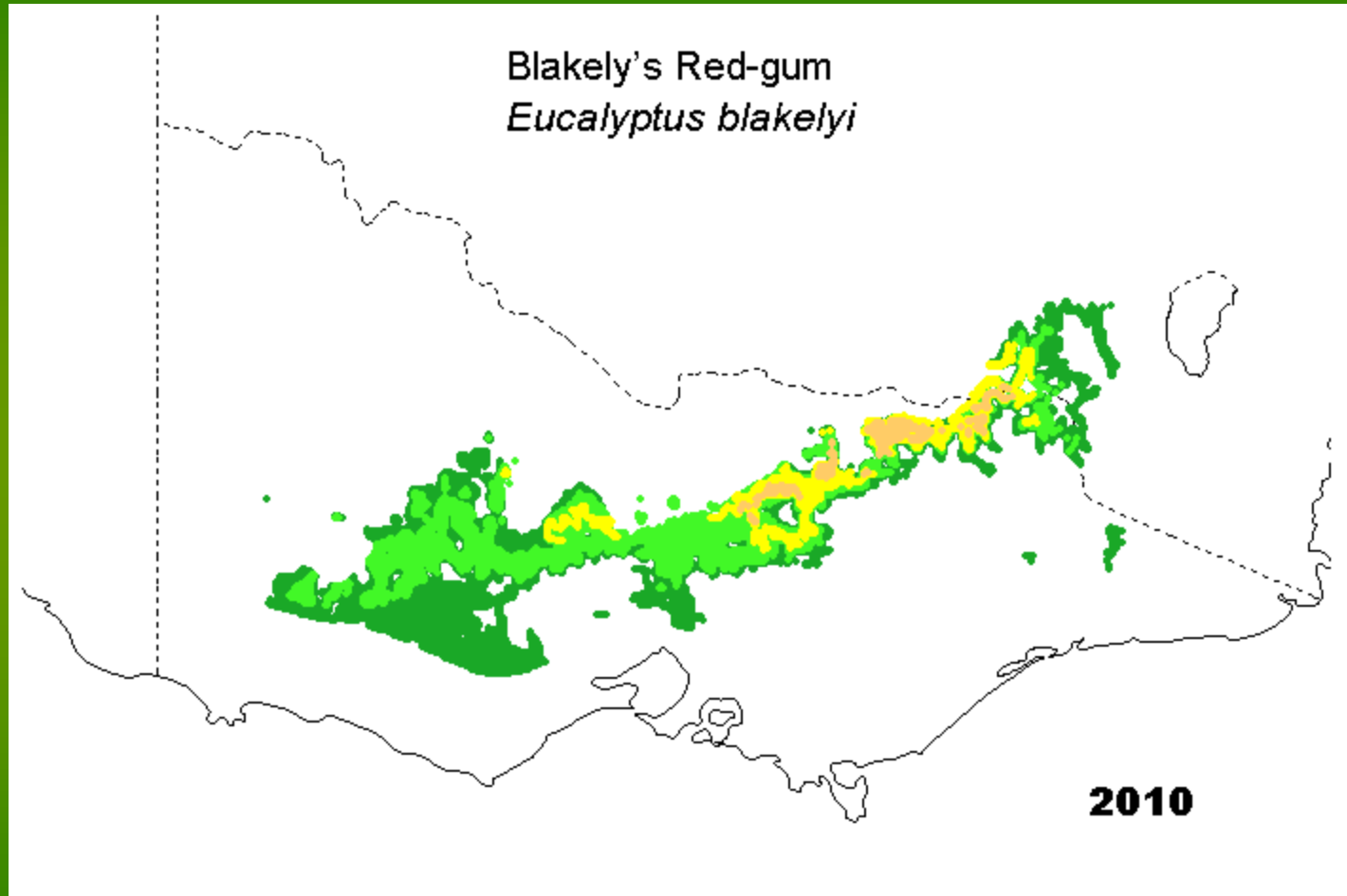

IS92d + DARLAM

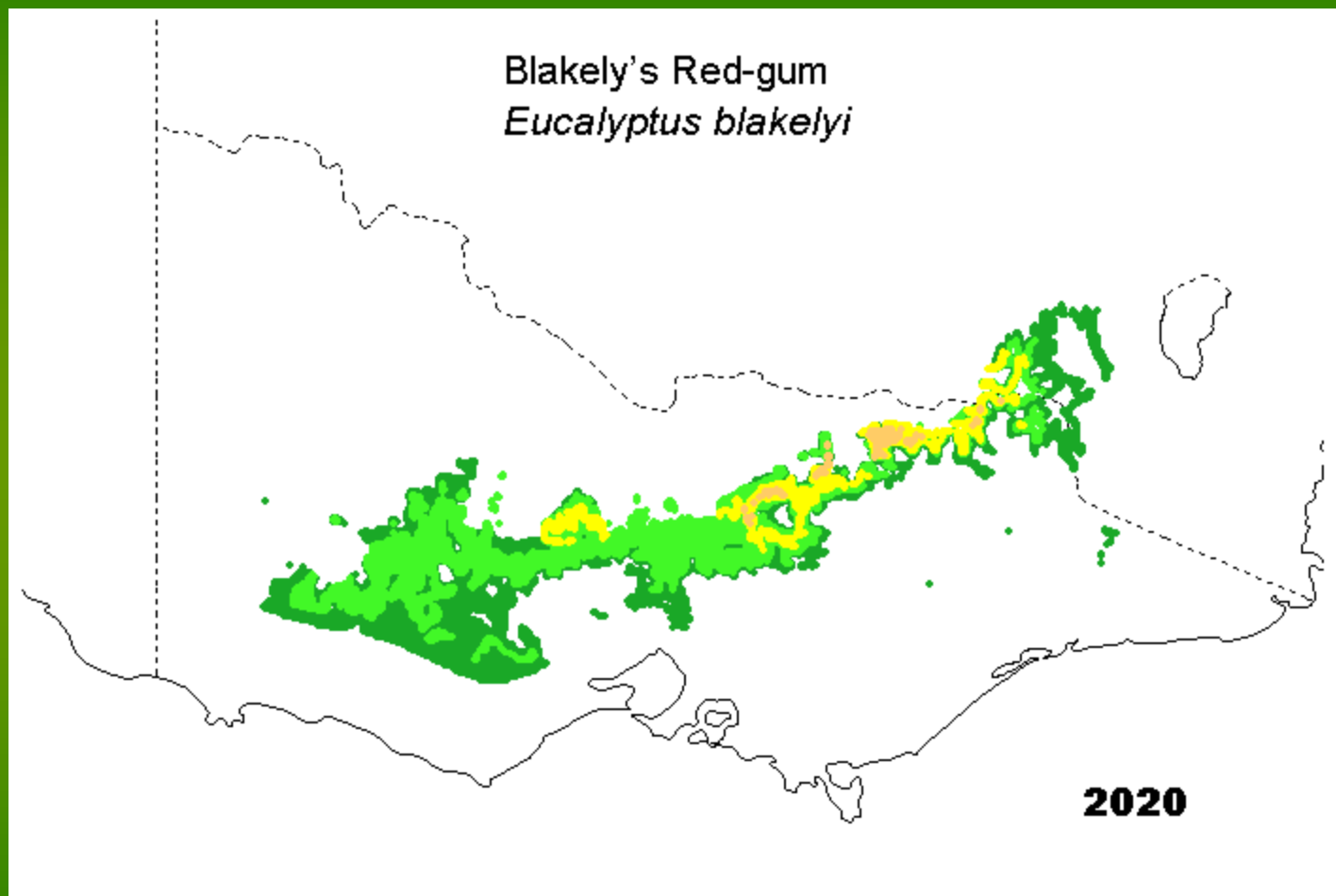

IS92d + DARLAM

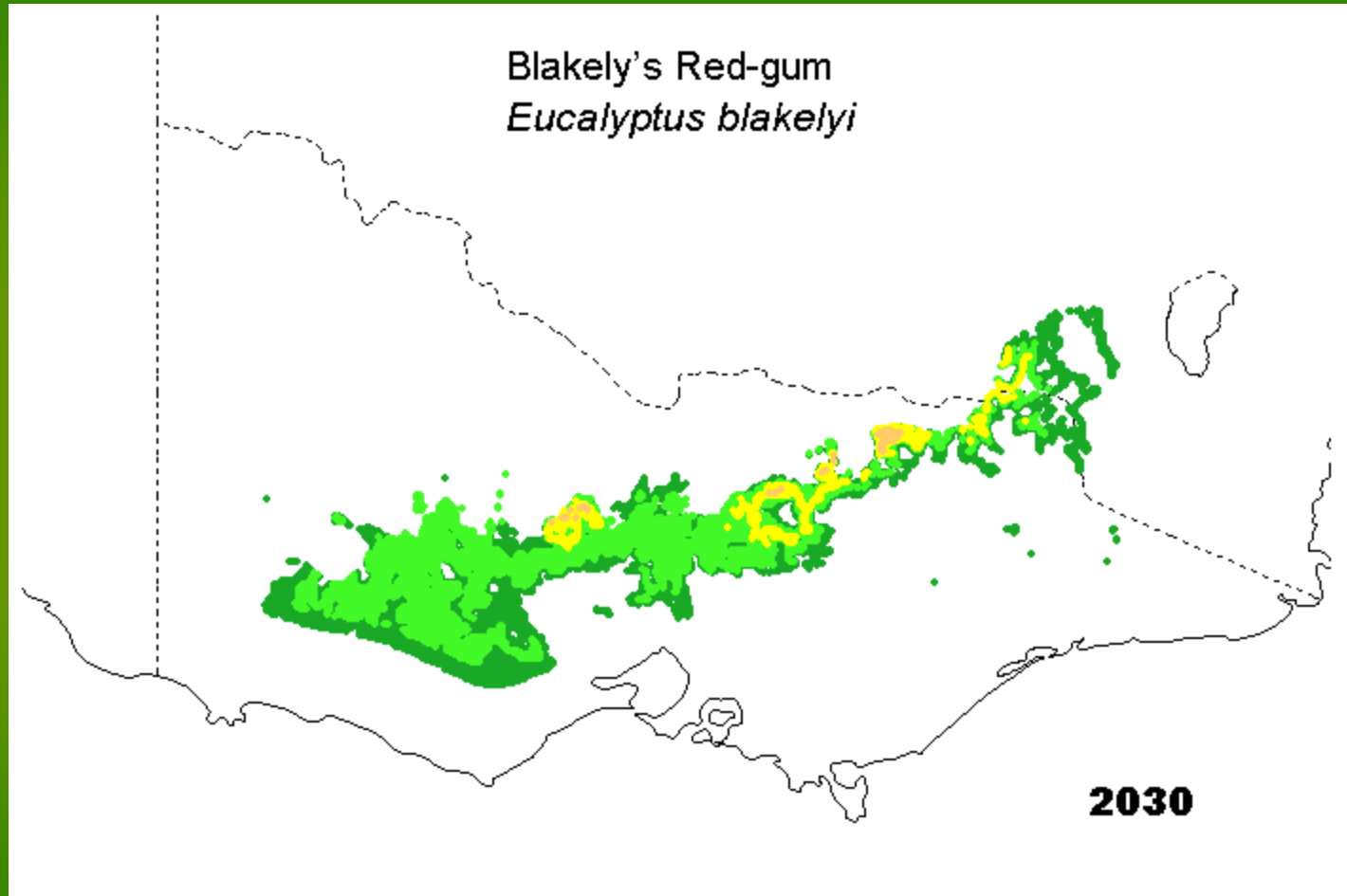

IS92d + DARLAM

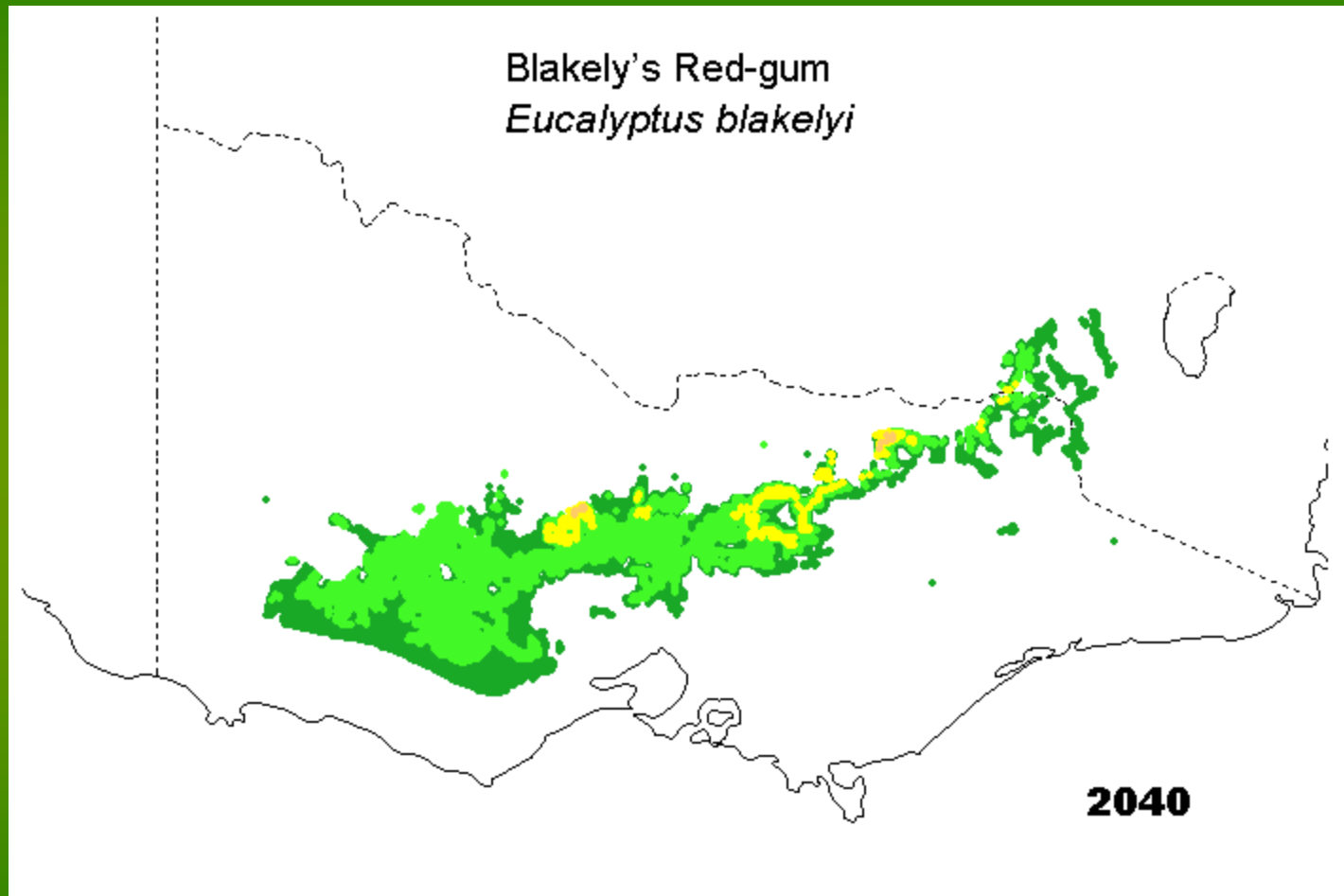

IS92d + DARLAM

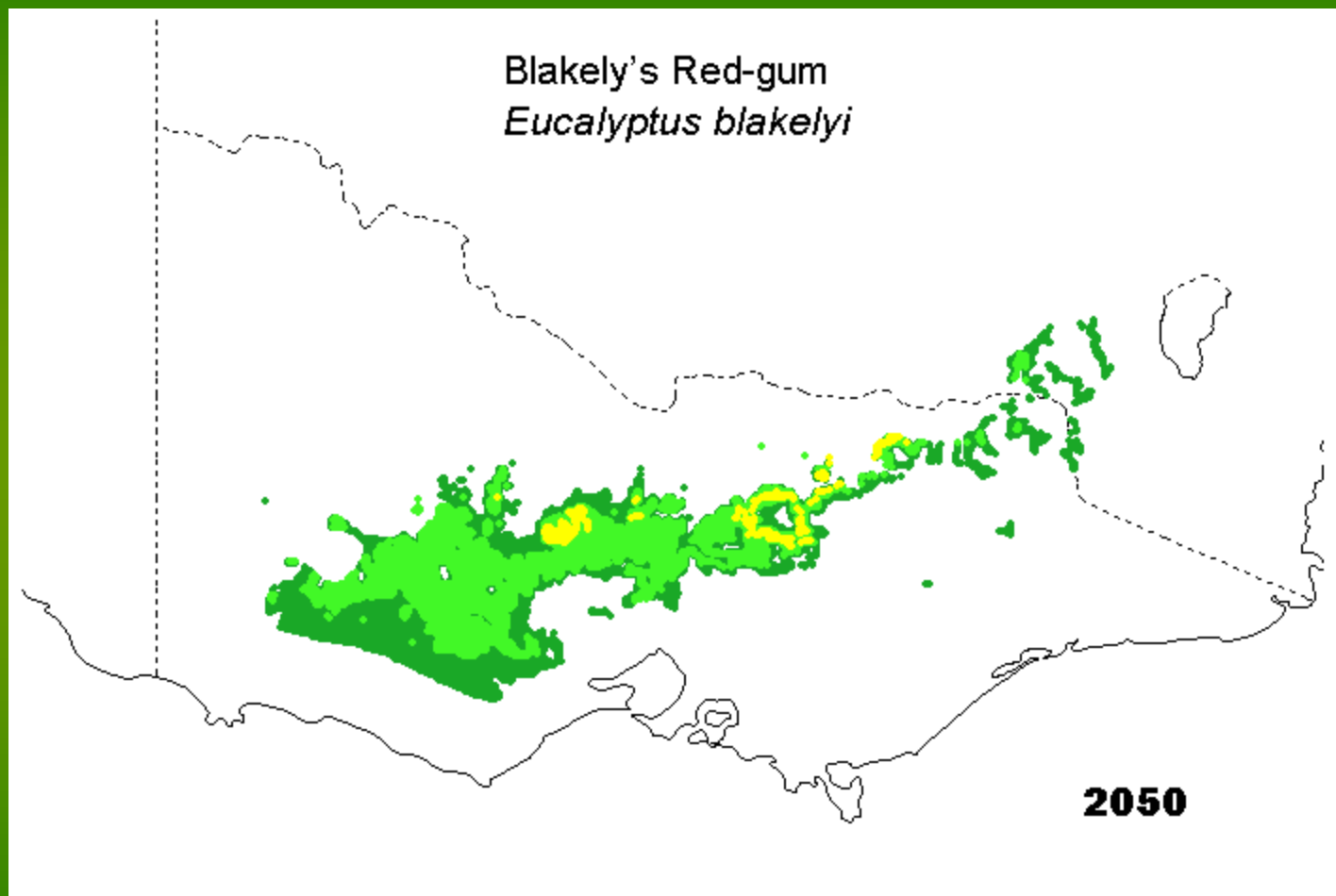

IS92d + DARLAM

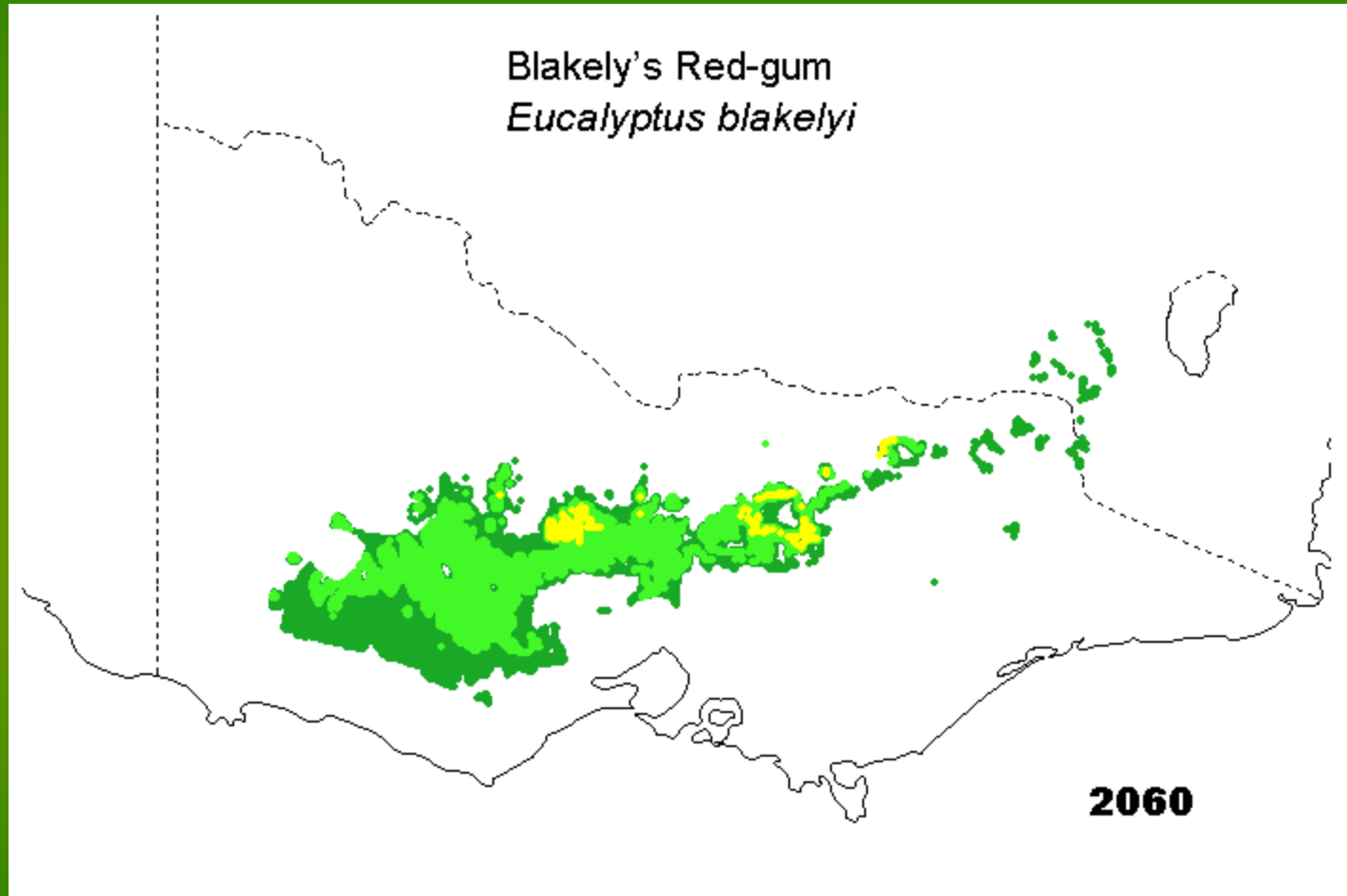

IS92d + DARLAM

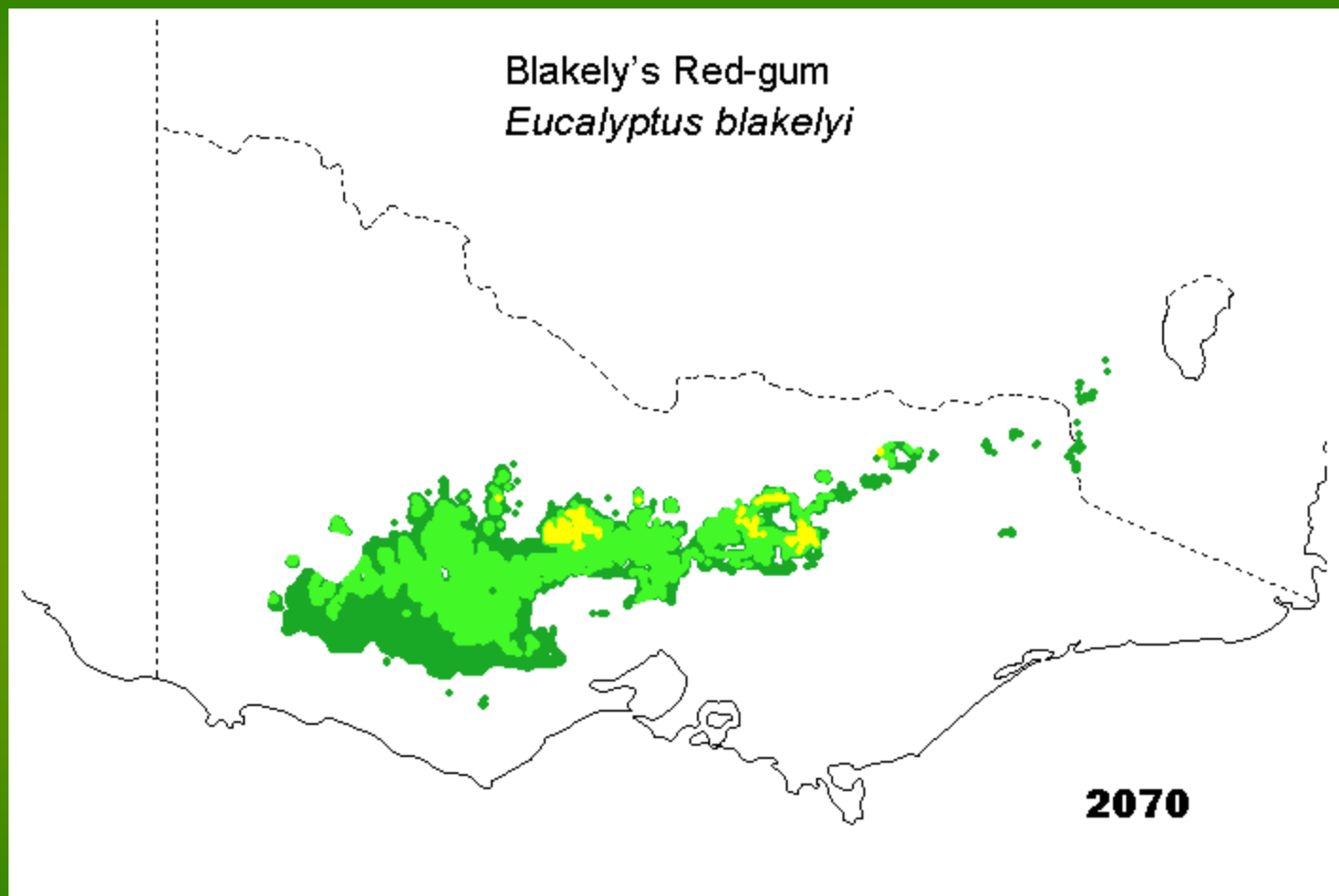

IS92d + DARLAM

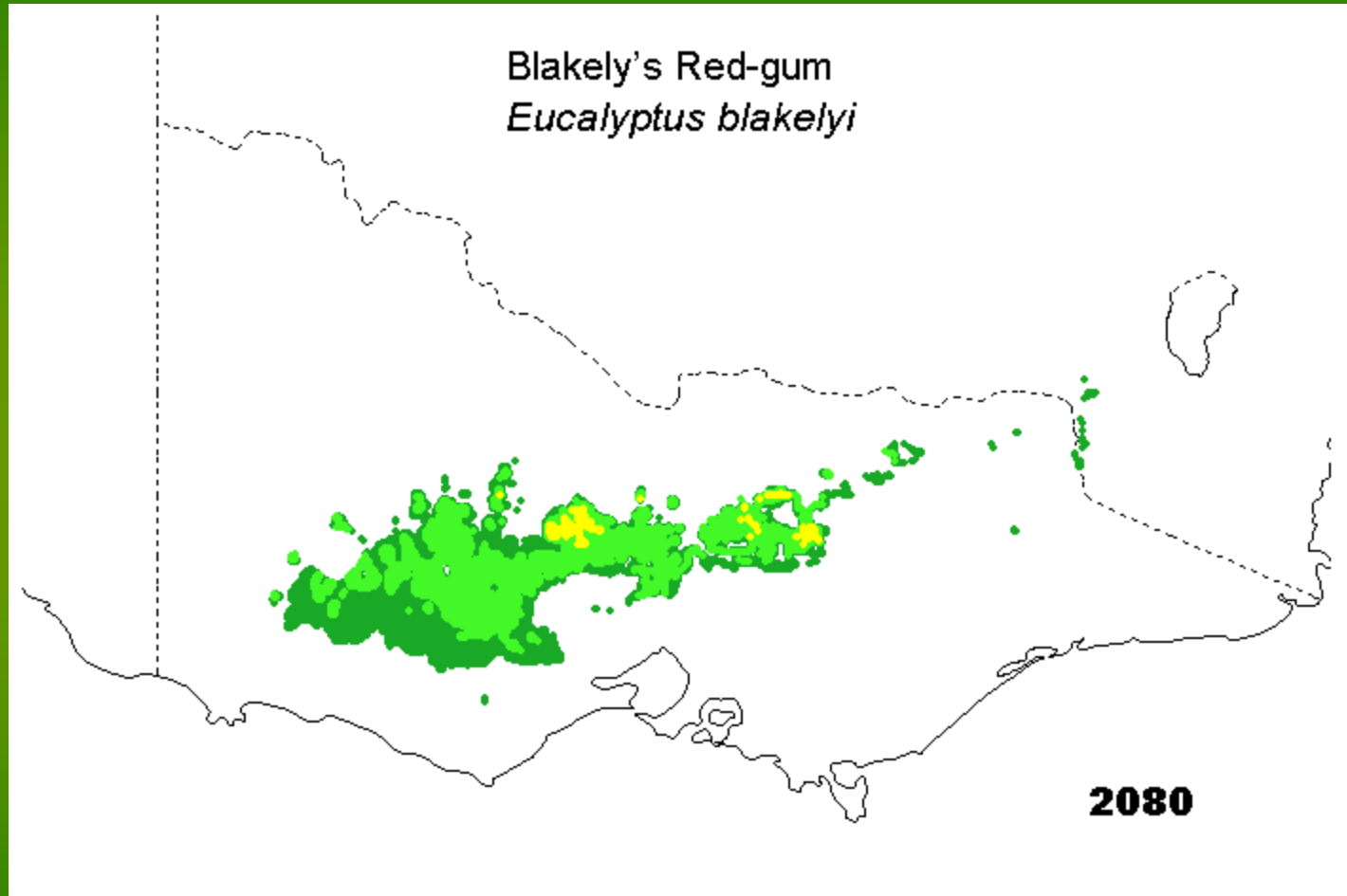

IS92d + DARLAM

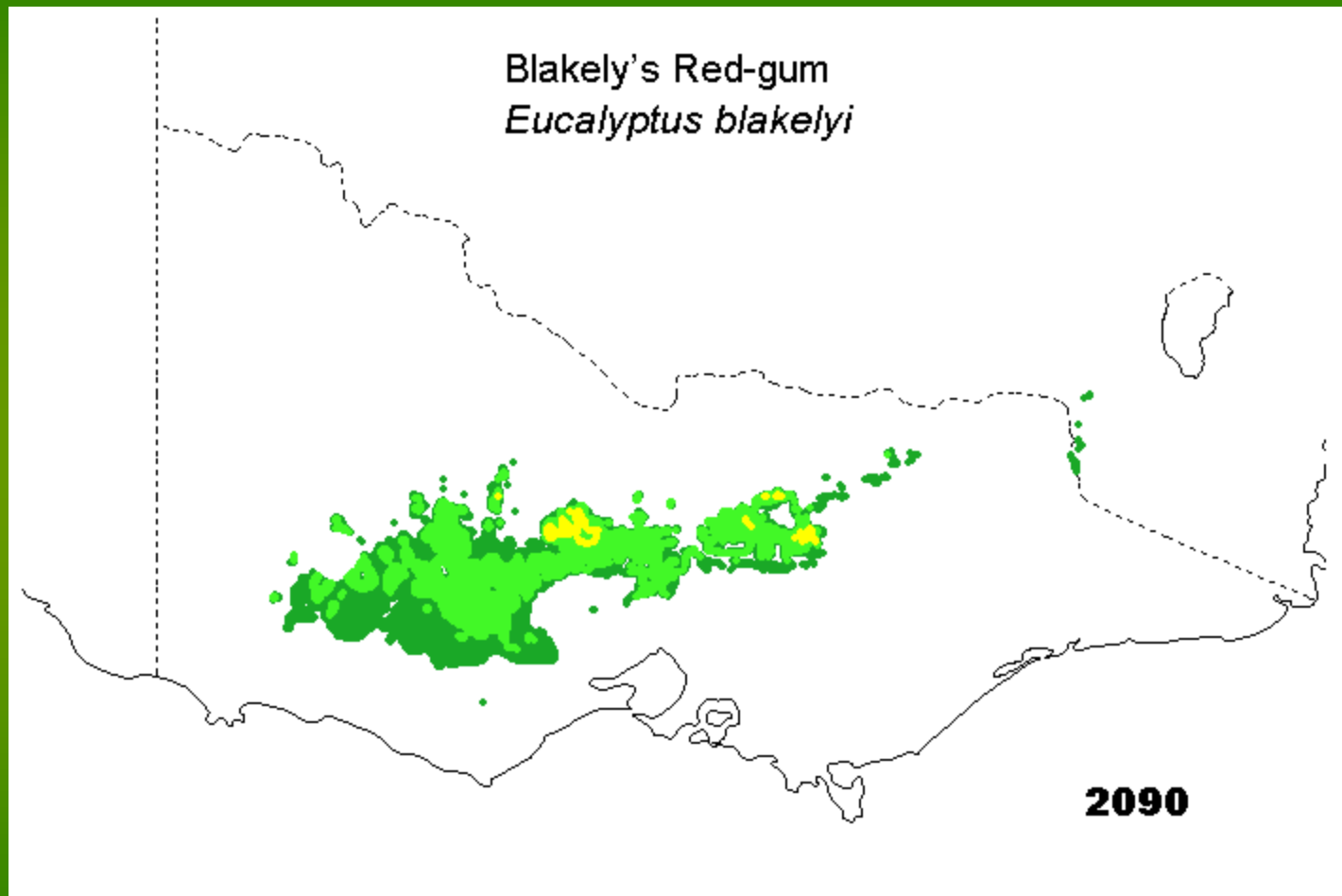

IS92d + DARLAM

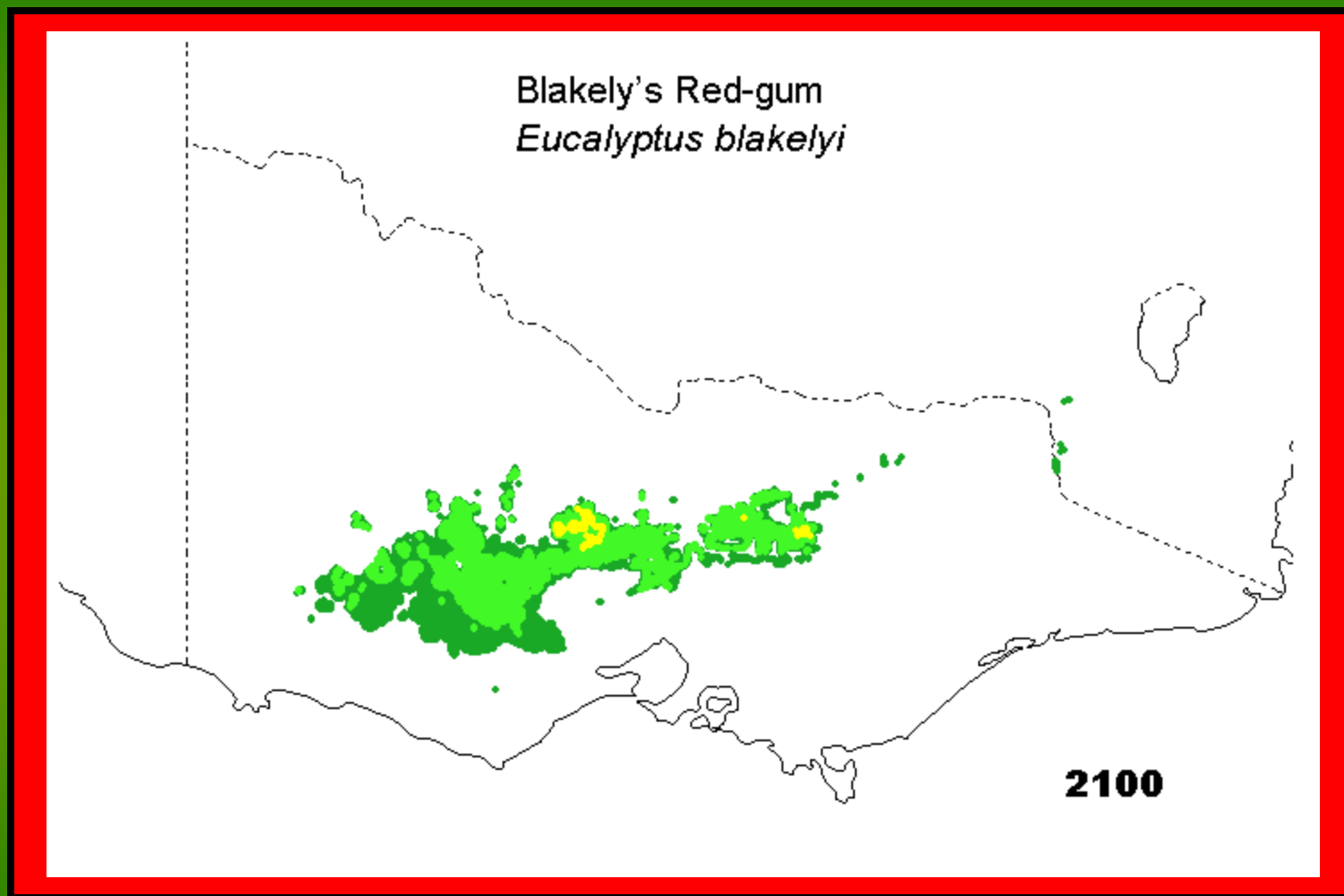

SRES1AF - MID

1990

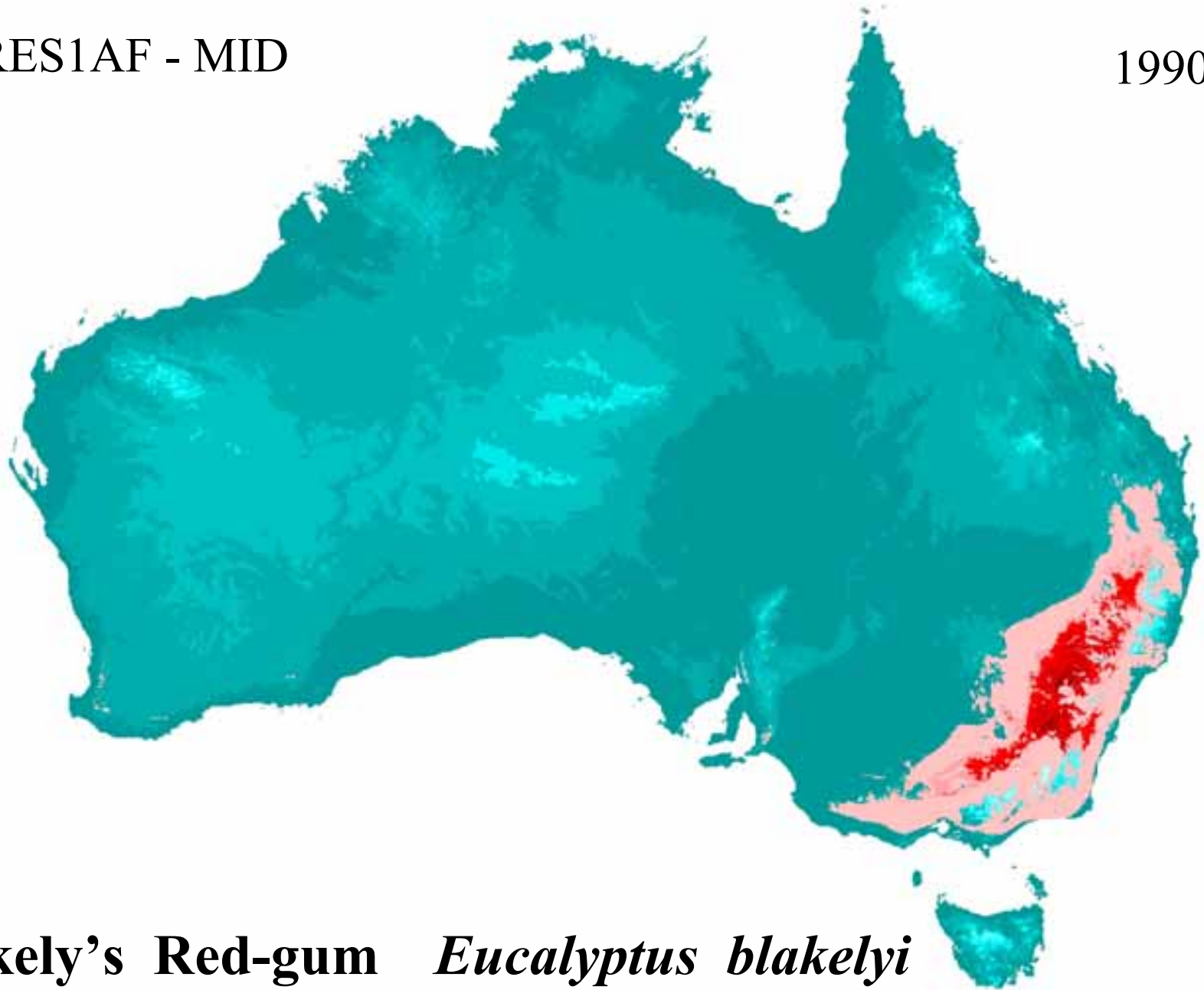

Blakely's Red-gum *Eucalyptus blakelyi*

SRES1AF - MID

1995

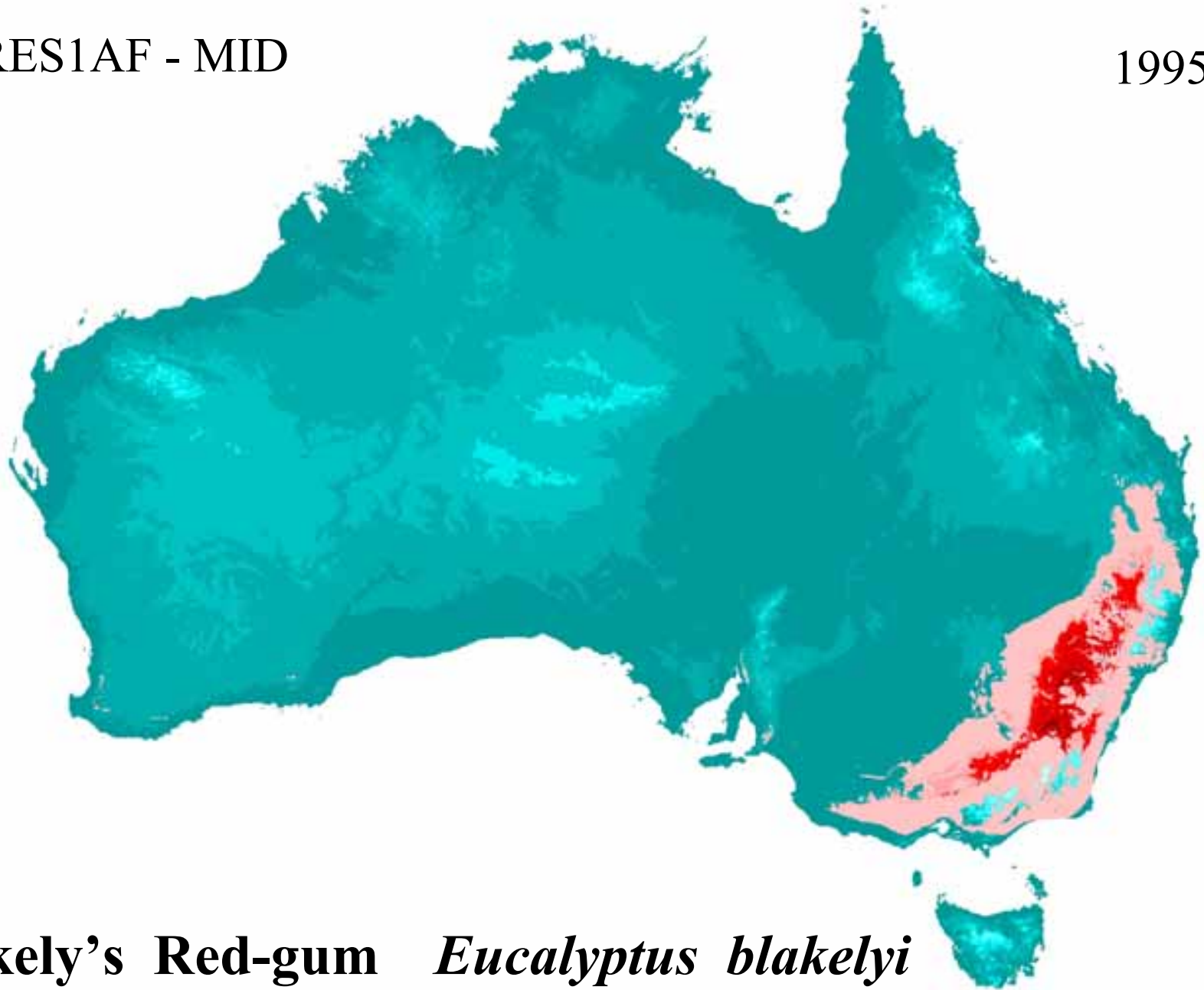

Blakely's Red-gum *Eucalyptus blakelyi*

SRES1AF - MID

2000

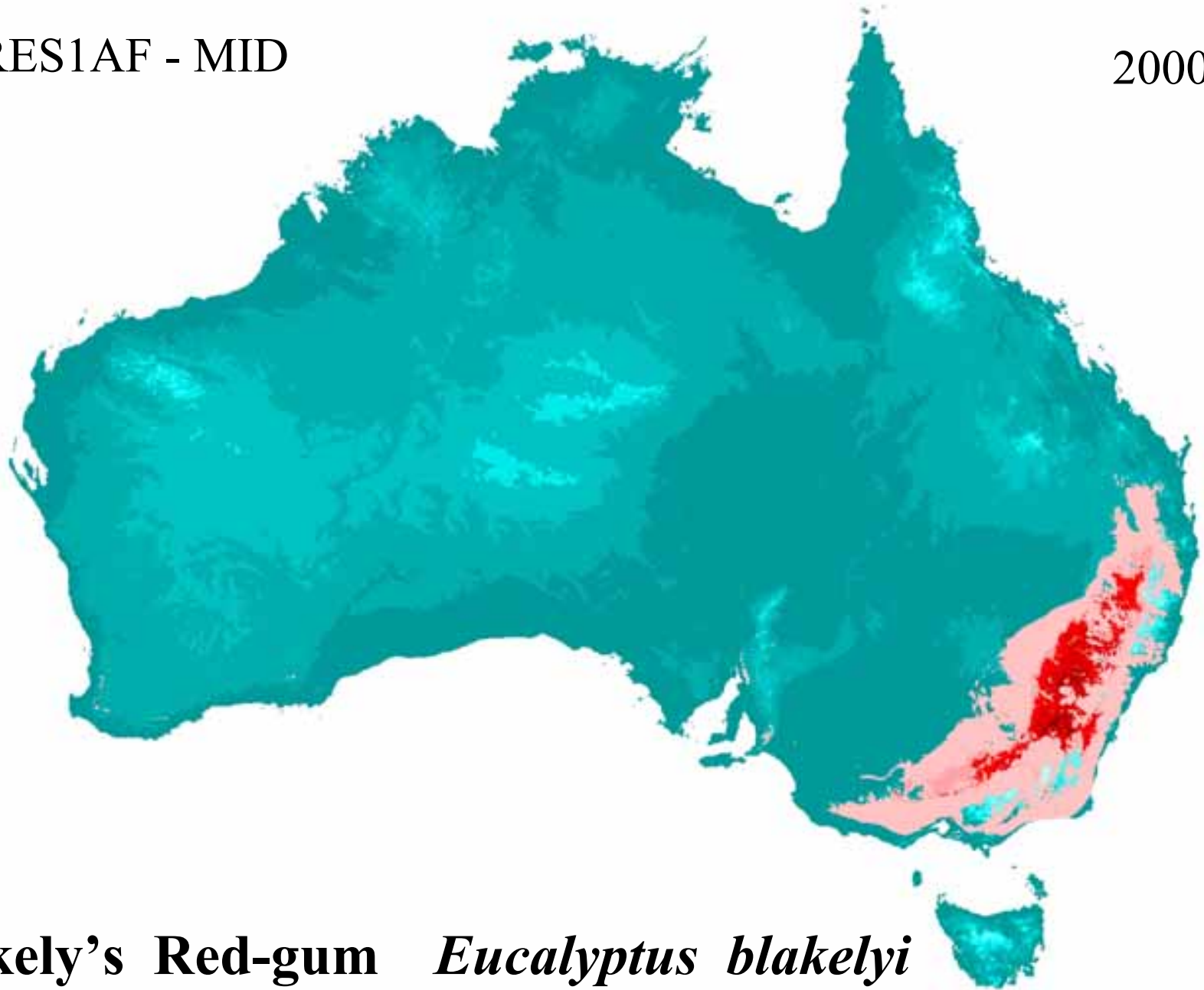

Blakely's Red-gum *Eucalyptus blakelyi*

SRES1AF - MID

2010

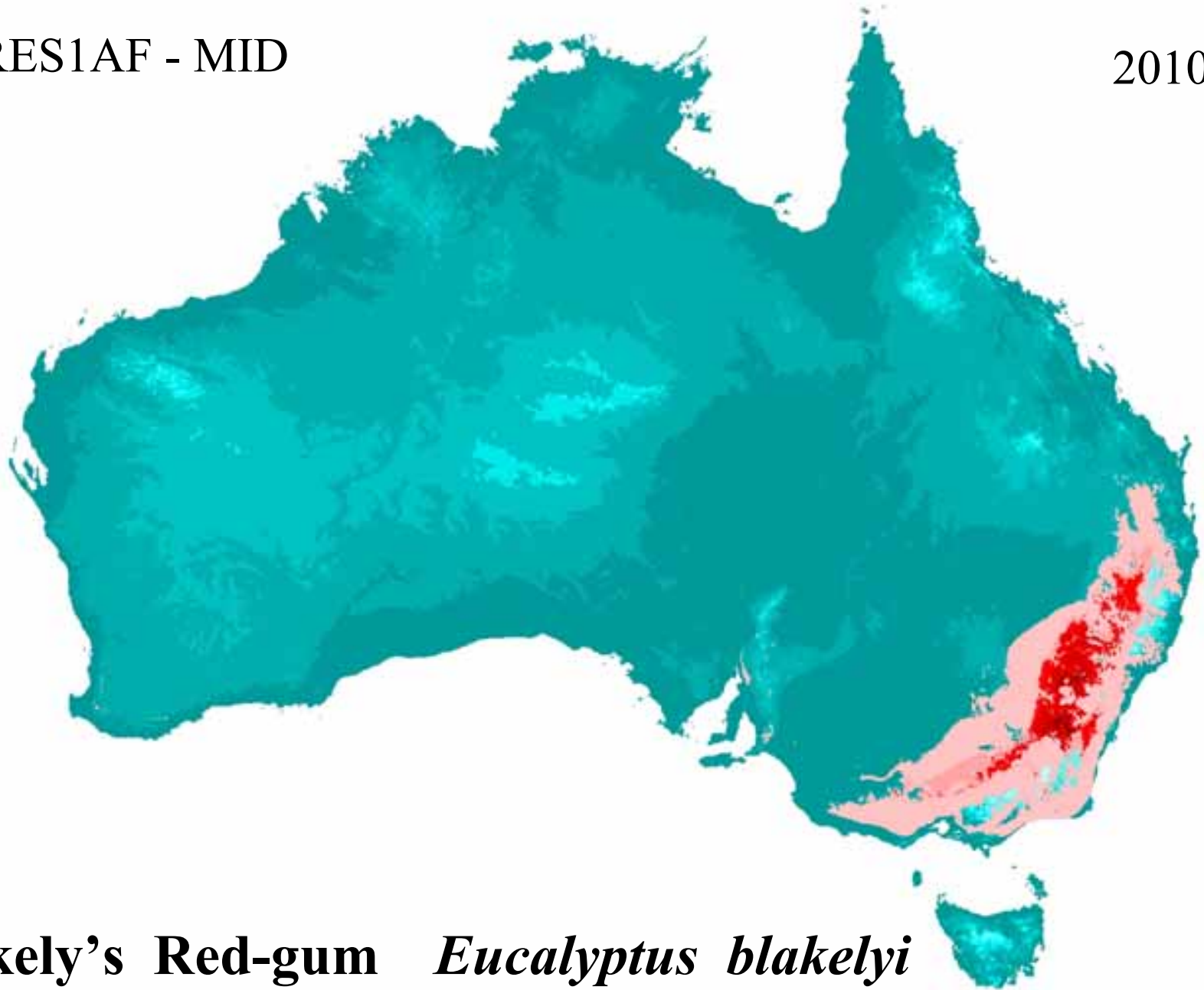

Blakely's Red-gum *Eucalyptus blakelyi*

SRES1AF - MID

2020

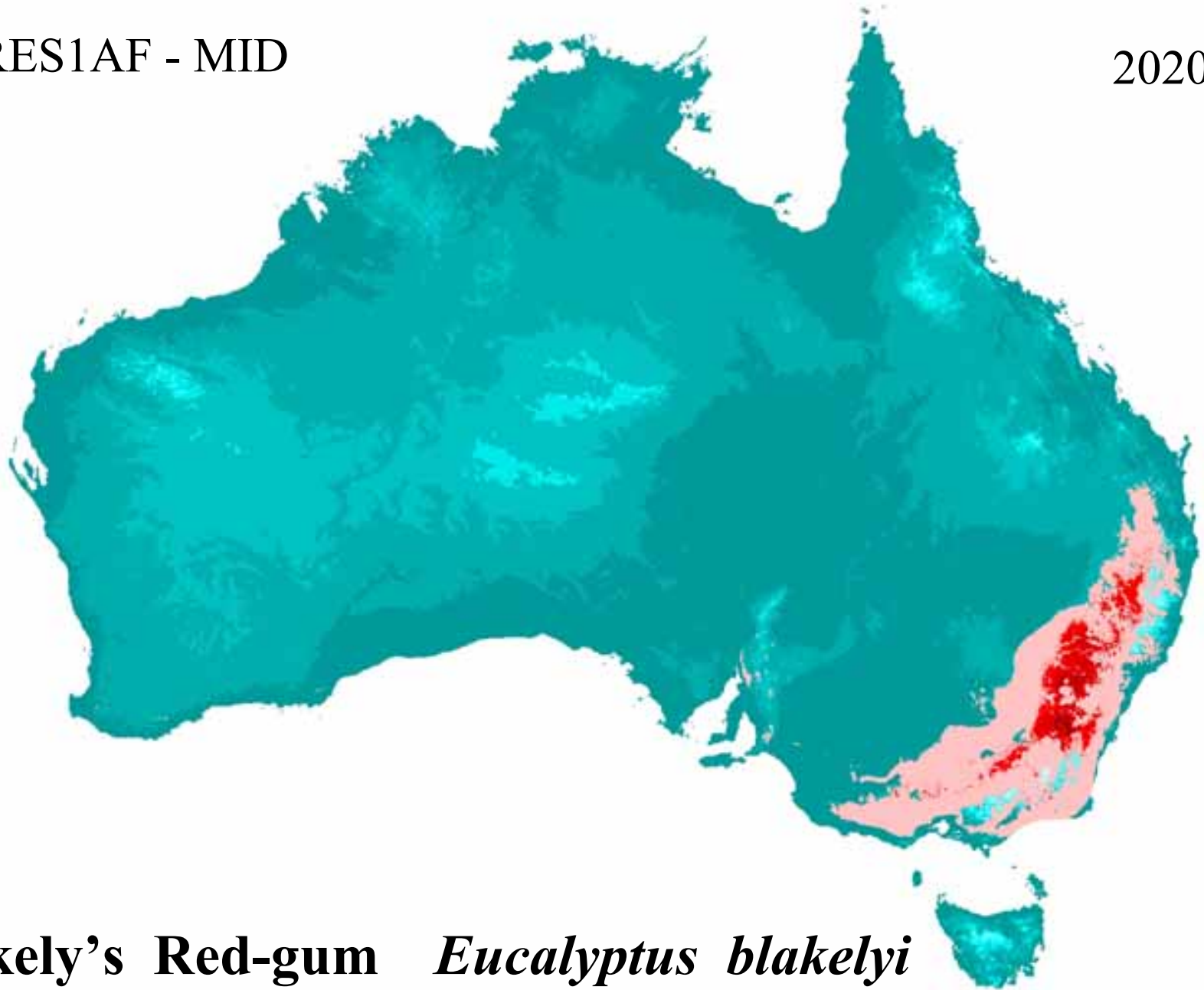

Blakely's Red-gum *Eucalyptus blakelyi*

SRES1AF - MID

2030

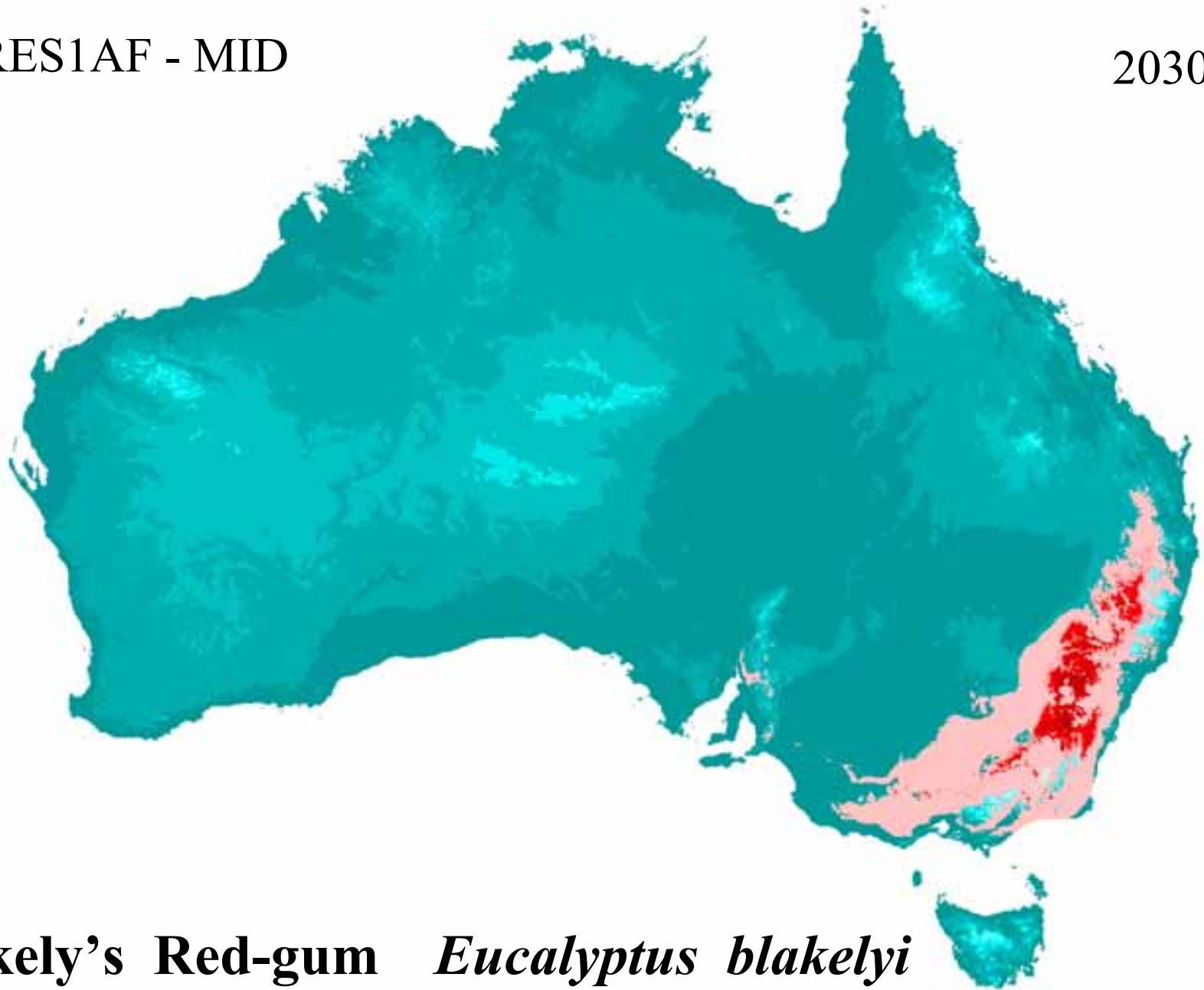

Blakely's Red-gum *Eucalyptus blakelyi*

SRES1AF - MID

2040

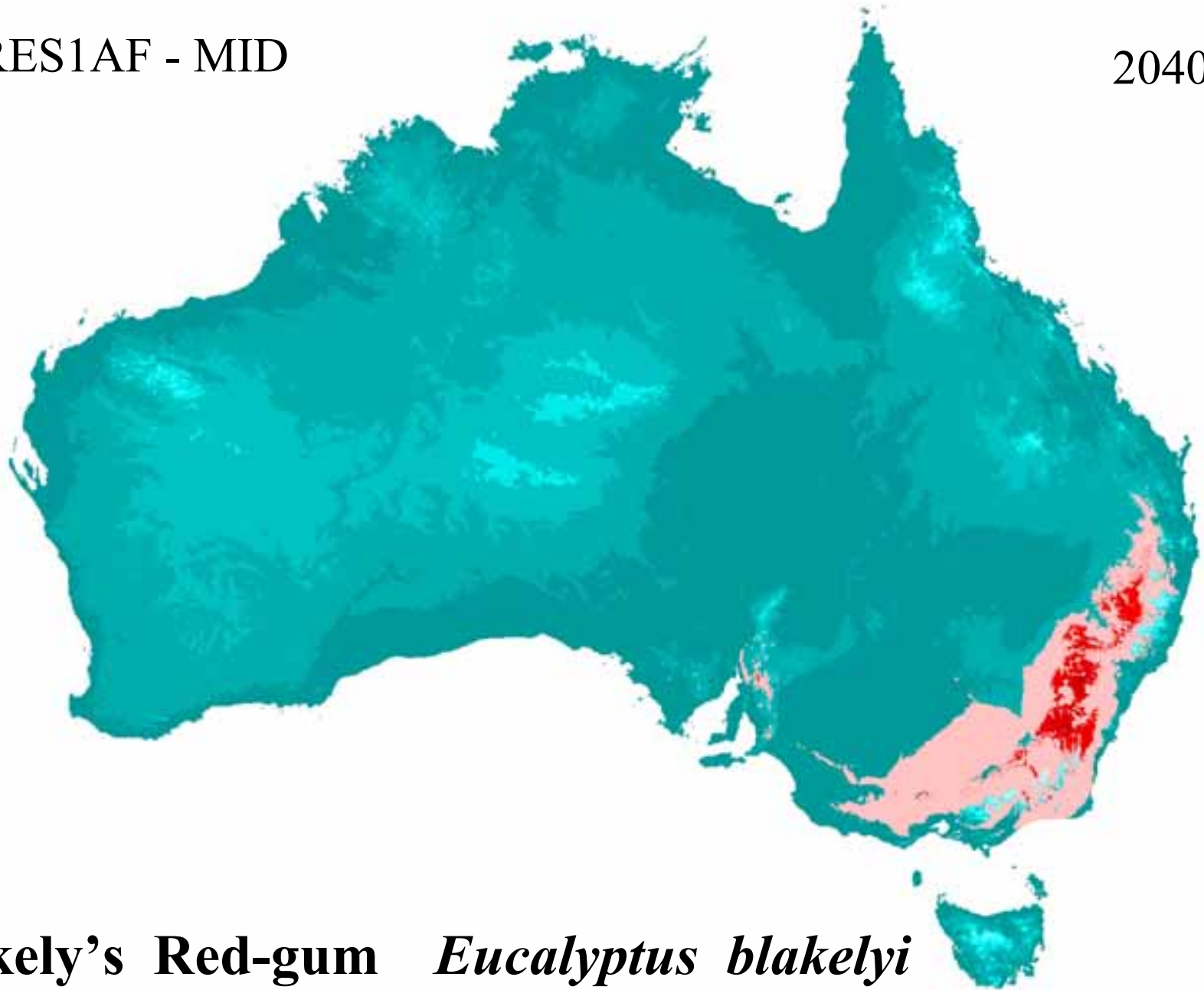

Blakely's Red-gum *Eucalyptus blakelyi*

SRES1AF - MID

2050

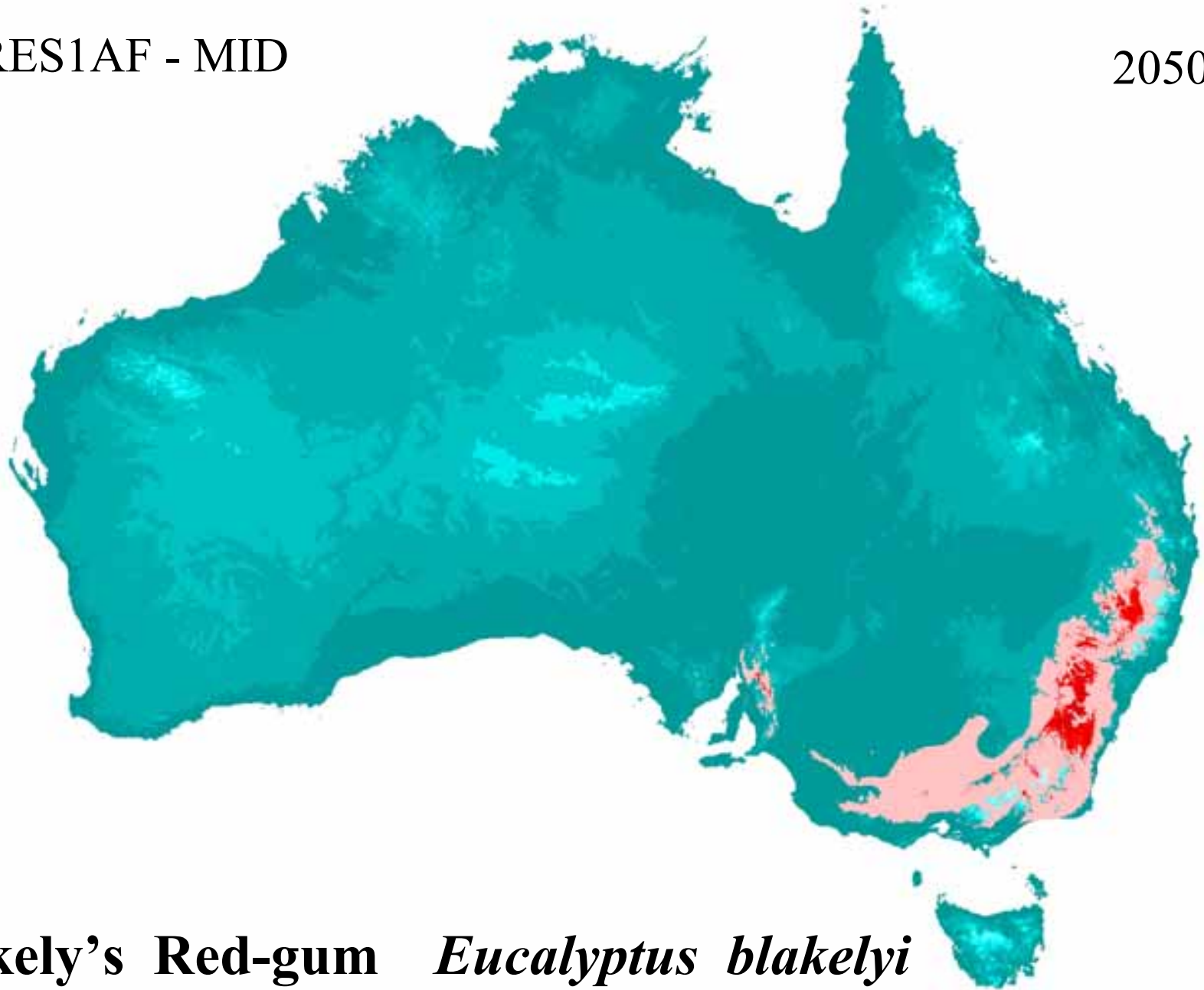

Blakely's Red-gum *Eucalyptus blakelyi*

SRES1AF - MID

2060

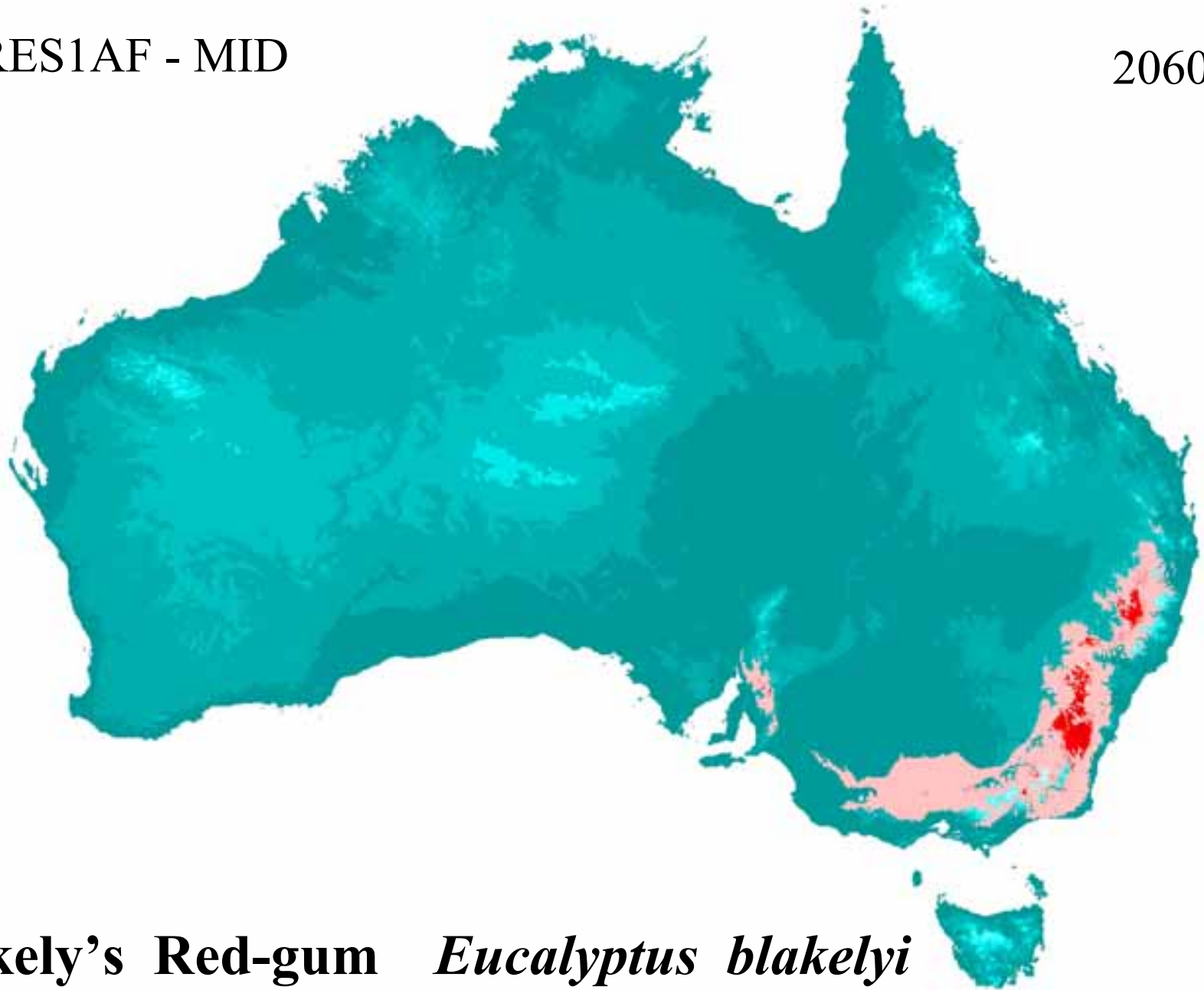

Blakely's Red-gum *Eucalyptus blakelyi*

SRES1AF - MID

2070

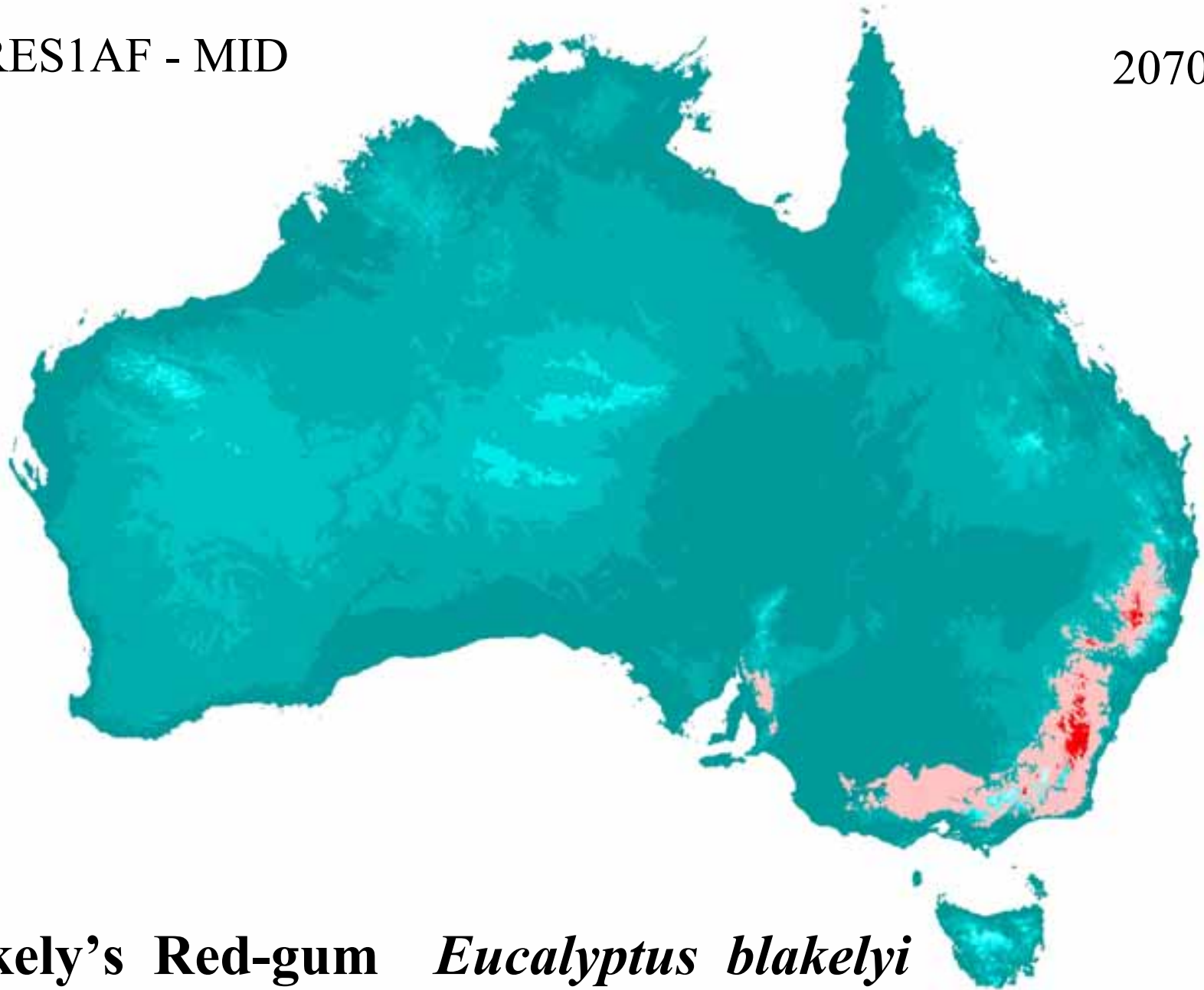

Blakely's Red-gum *Eucalyptus blakelyi*

SRES1AF - MID

2080

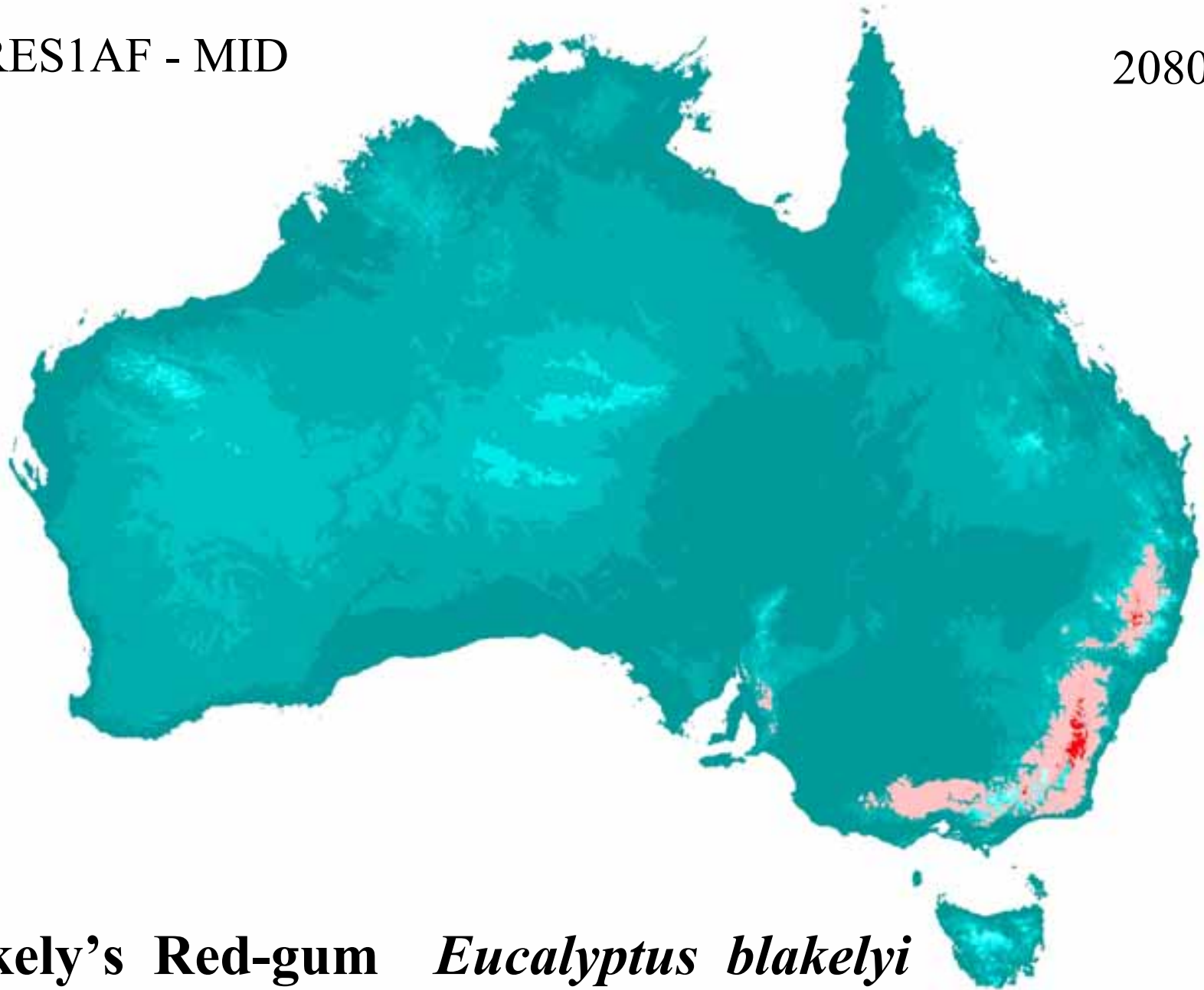

Blakely's Red-gum *Eucalyptus blakelyi*

SRES1AF - MID

2090

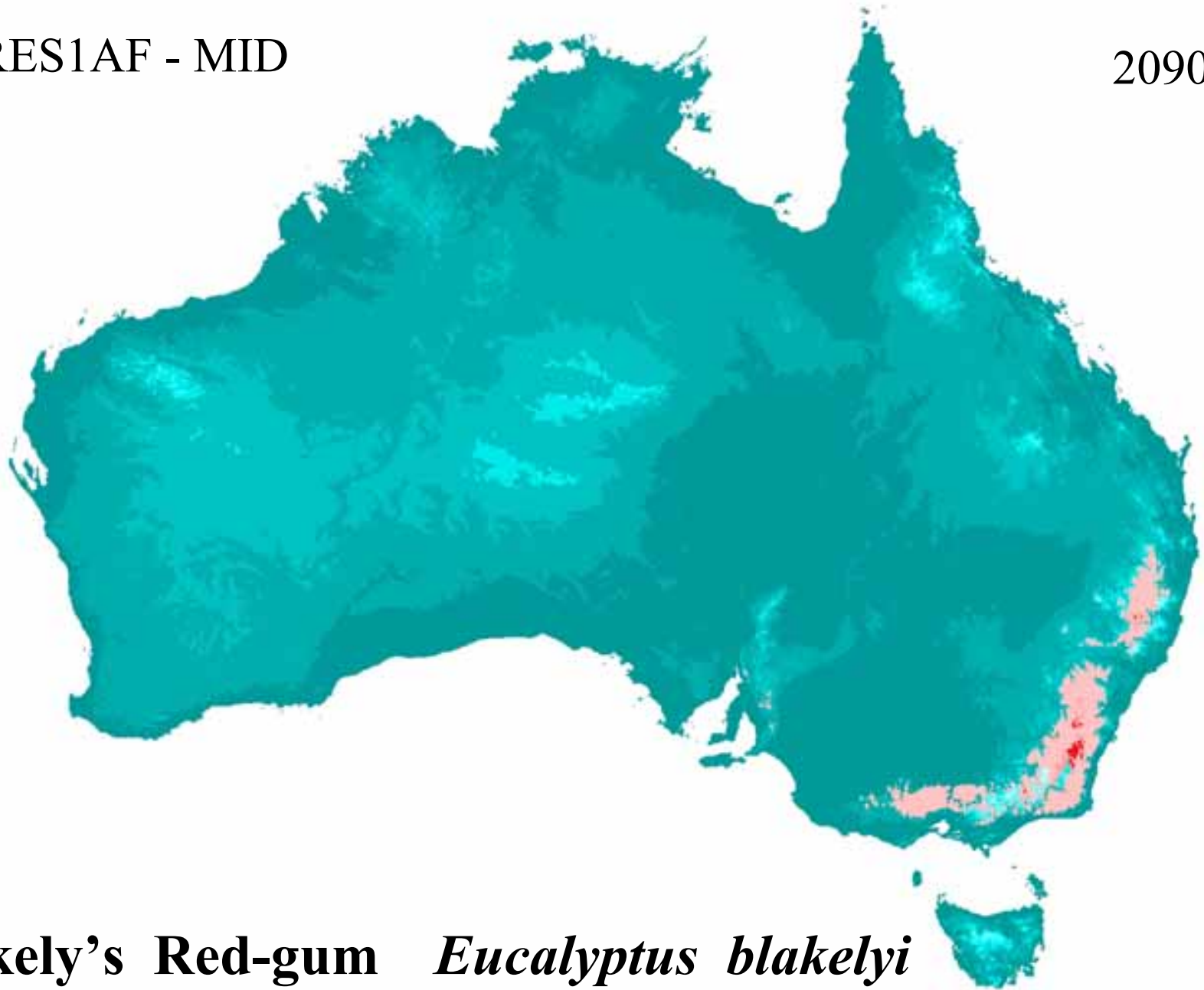

Blakely's Red-gum *Eucalyptus blakelyi*

SRES1AF - MID

2100

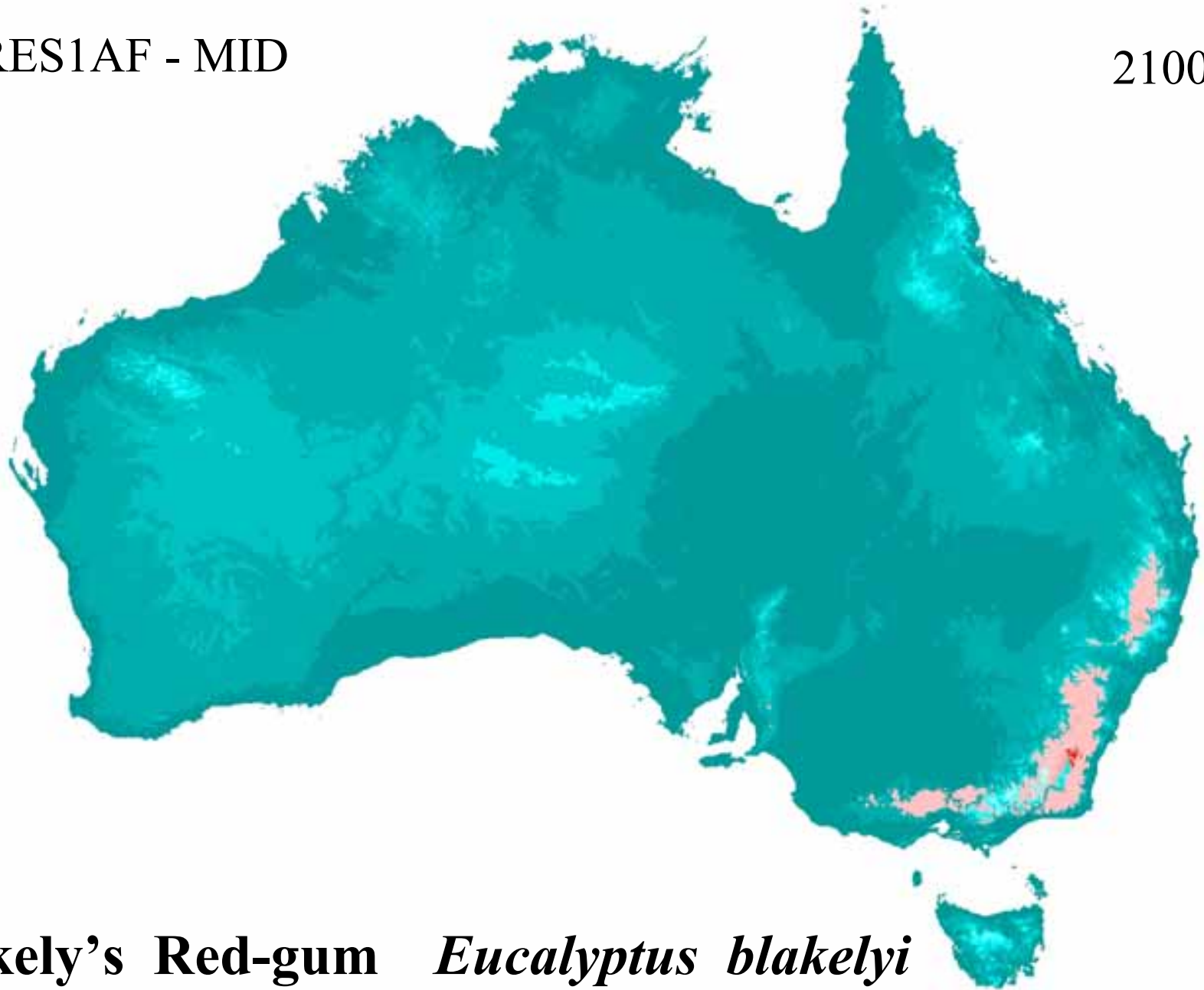

Blakely's Red-gum *Eucalyptus blakelyi*

Biodiversity & Climate Change

**Climate = Species
Distributions**

Biodiversity & Climate Change

**Climate = Habitat = Species
Distributions**

Biodiversity & Climate Change

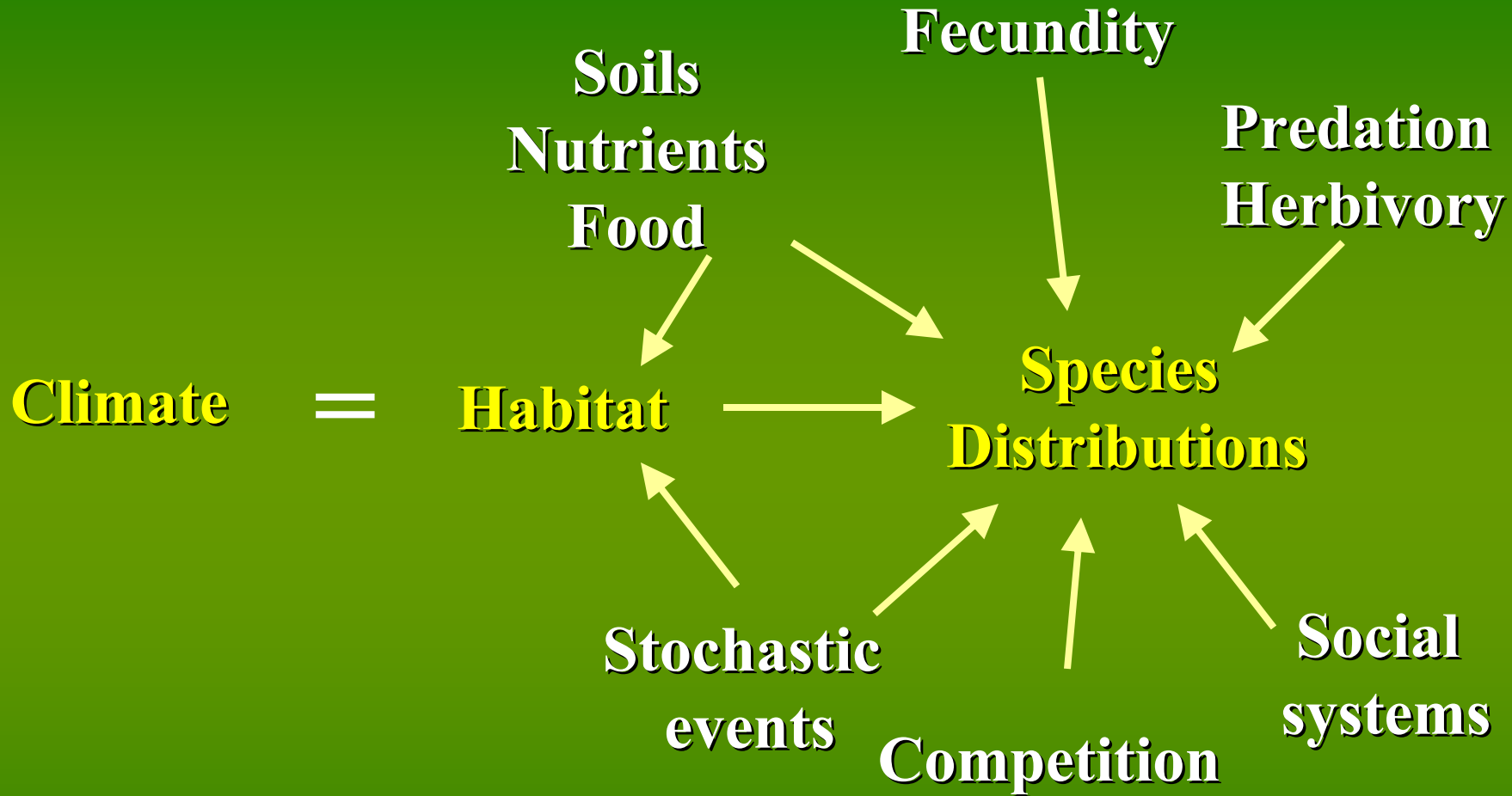

Bio-climatic models

Based on climate *only*

..... *too simplistic ??*

Need

- more complexity / ‘reality’
- other environmental factors
- multi – species
- alienated / fragmented landscapes

GDM



Fecundity

**Predation
Herbivory**

Climate

=

Habitat

**Species
Persistence**

**Stochastic
events**

Competition

**Social
systems**

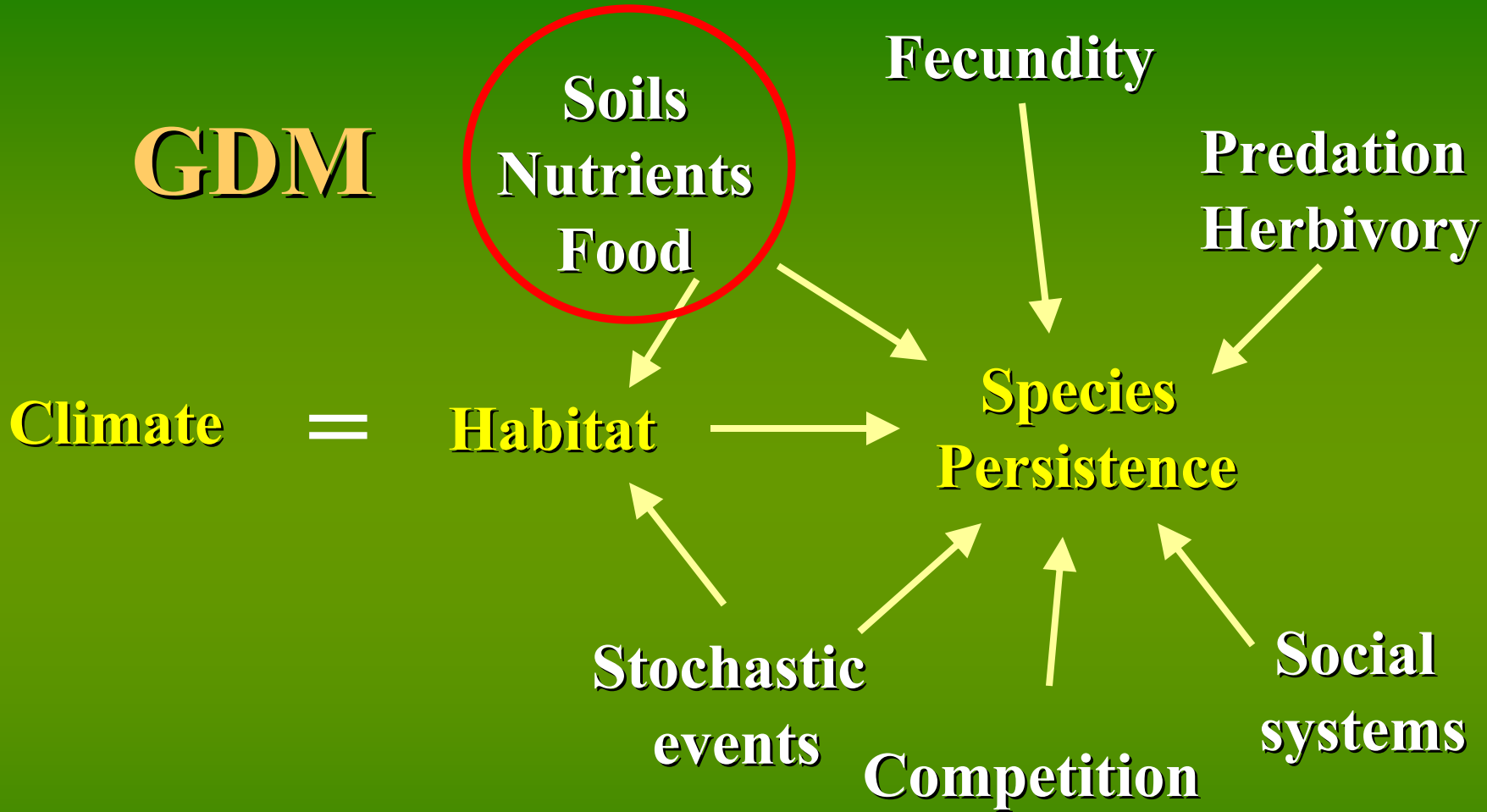

Ecosystem Risk Project

3 *Vegetation Types* ‘Temperate Eucalypt W’lands’

‘Mallee Woodlands’

‘Buloke / Callitris / Savannah’

model *environmental envelope* of ‘communities’

..... not just climatic factors

Native Vegetation

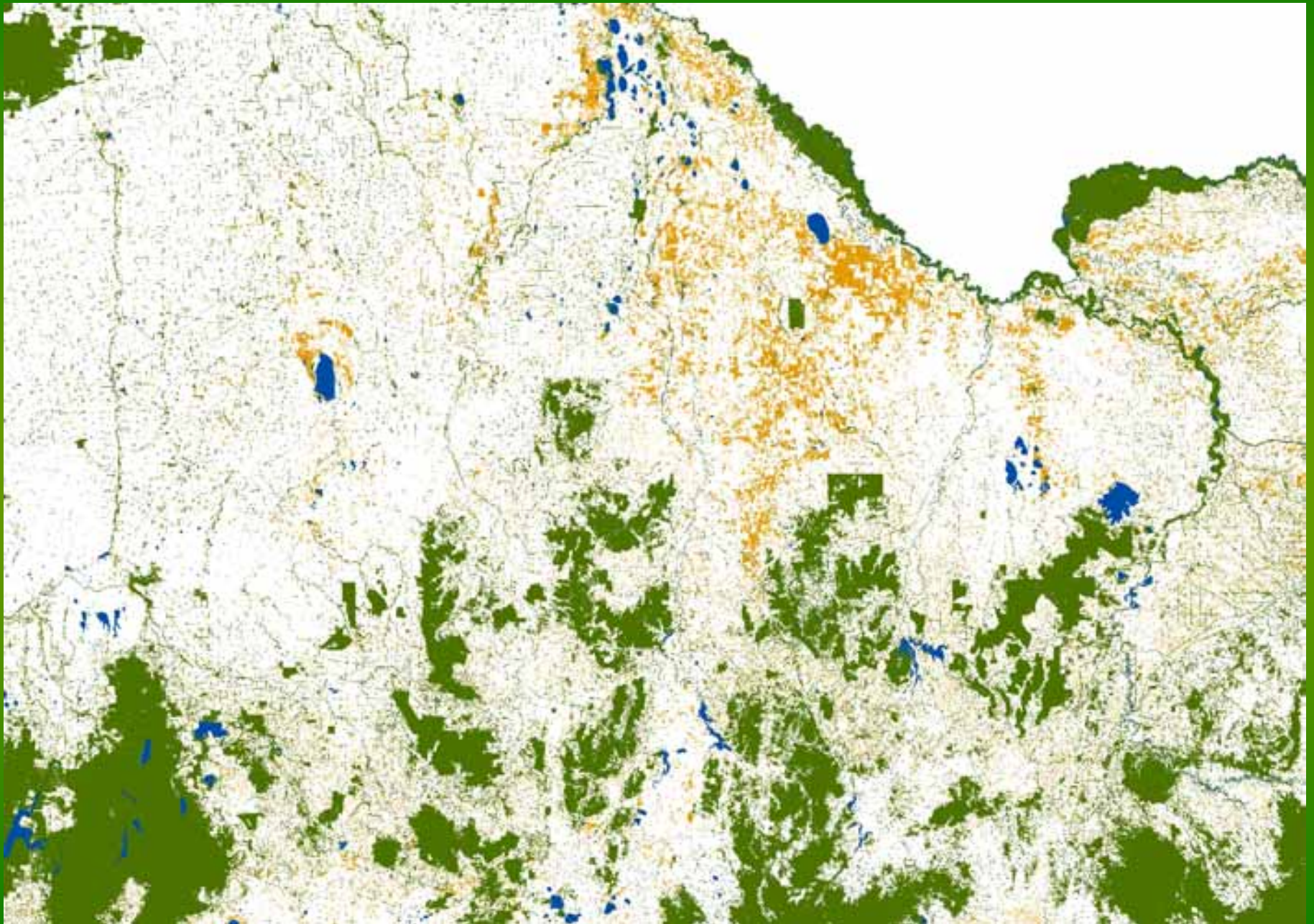

Quadrat Data - Study Zone

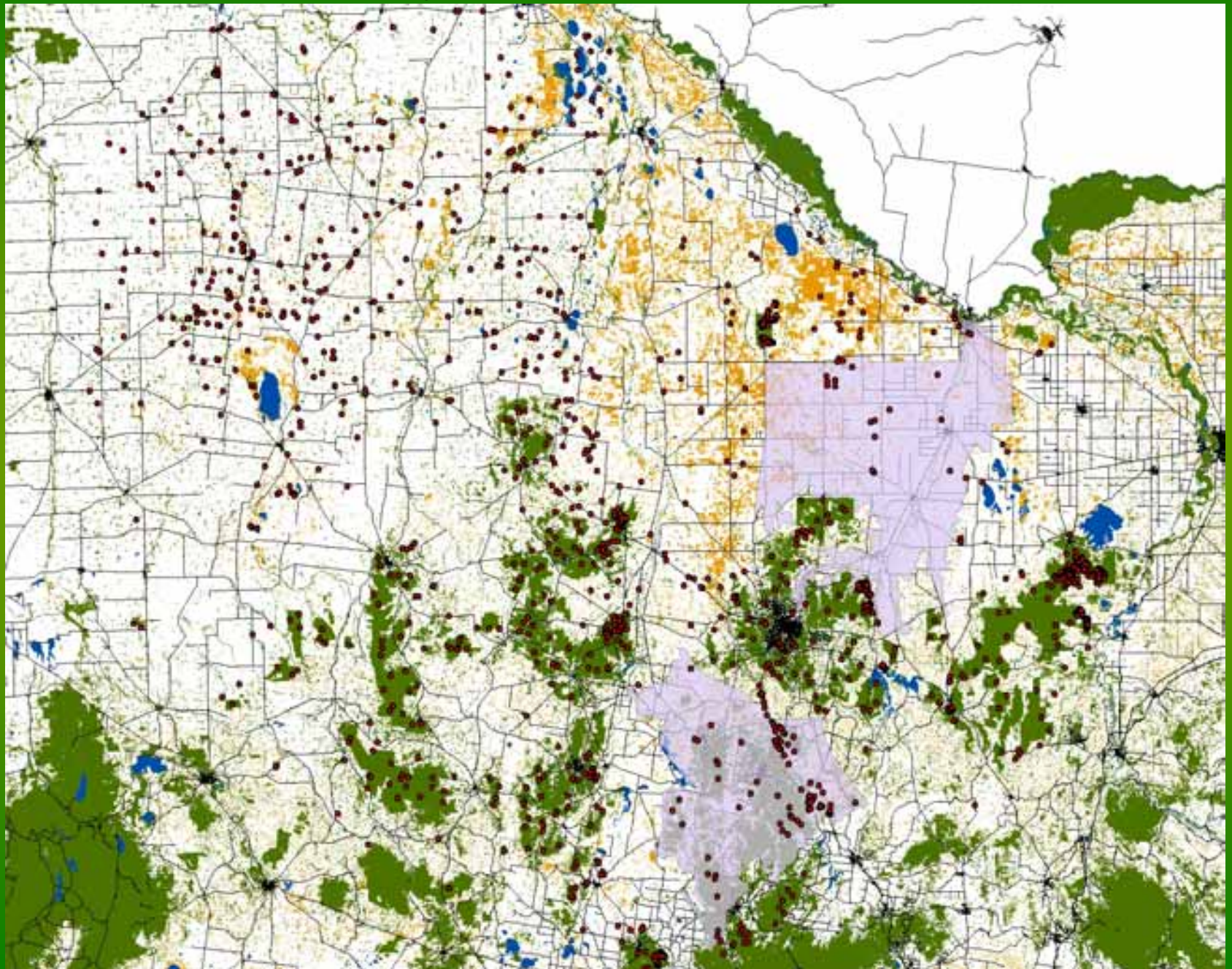

Bioregions & Quadrat Data

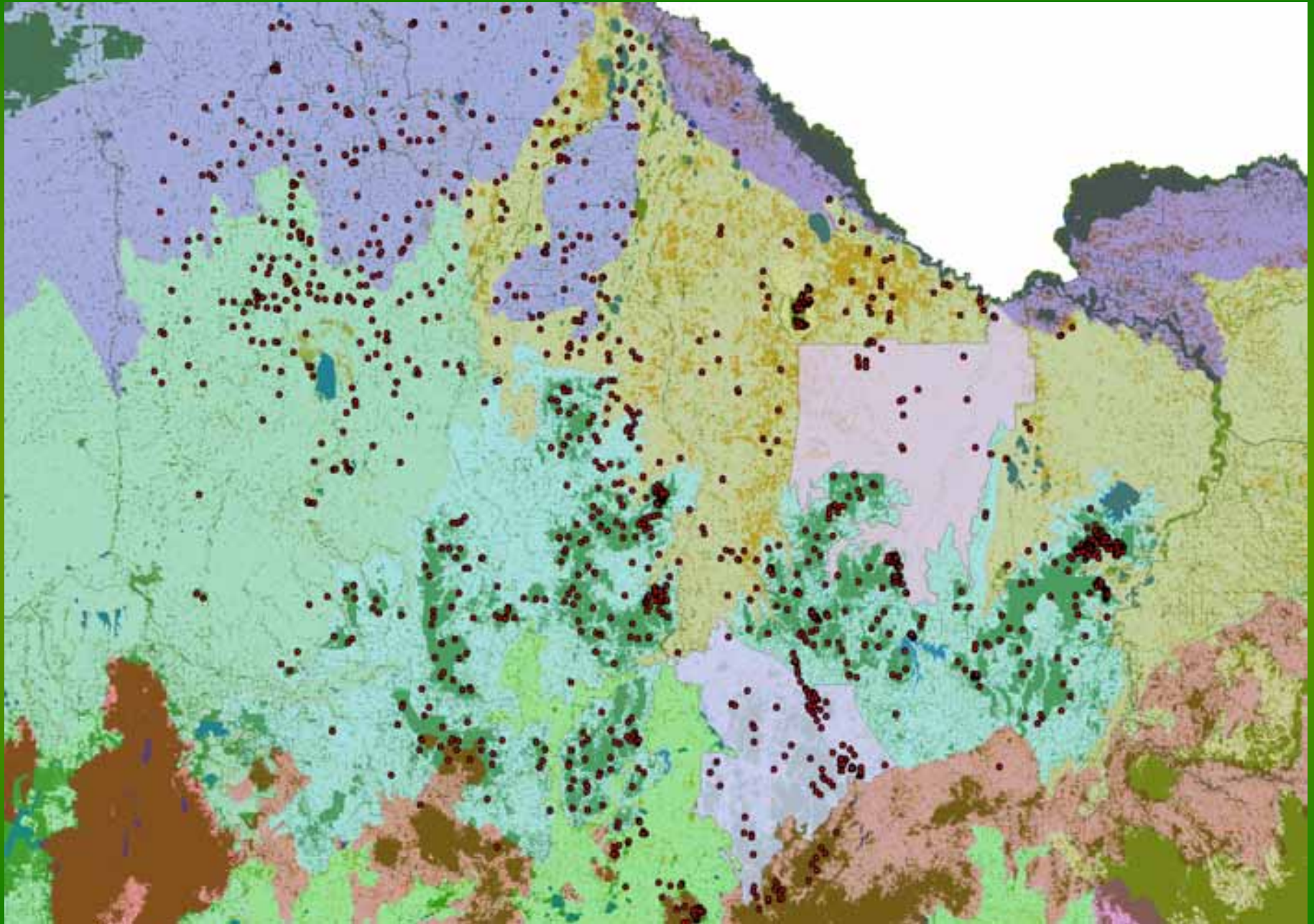

Quadrat Data - Muckleford Zone

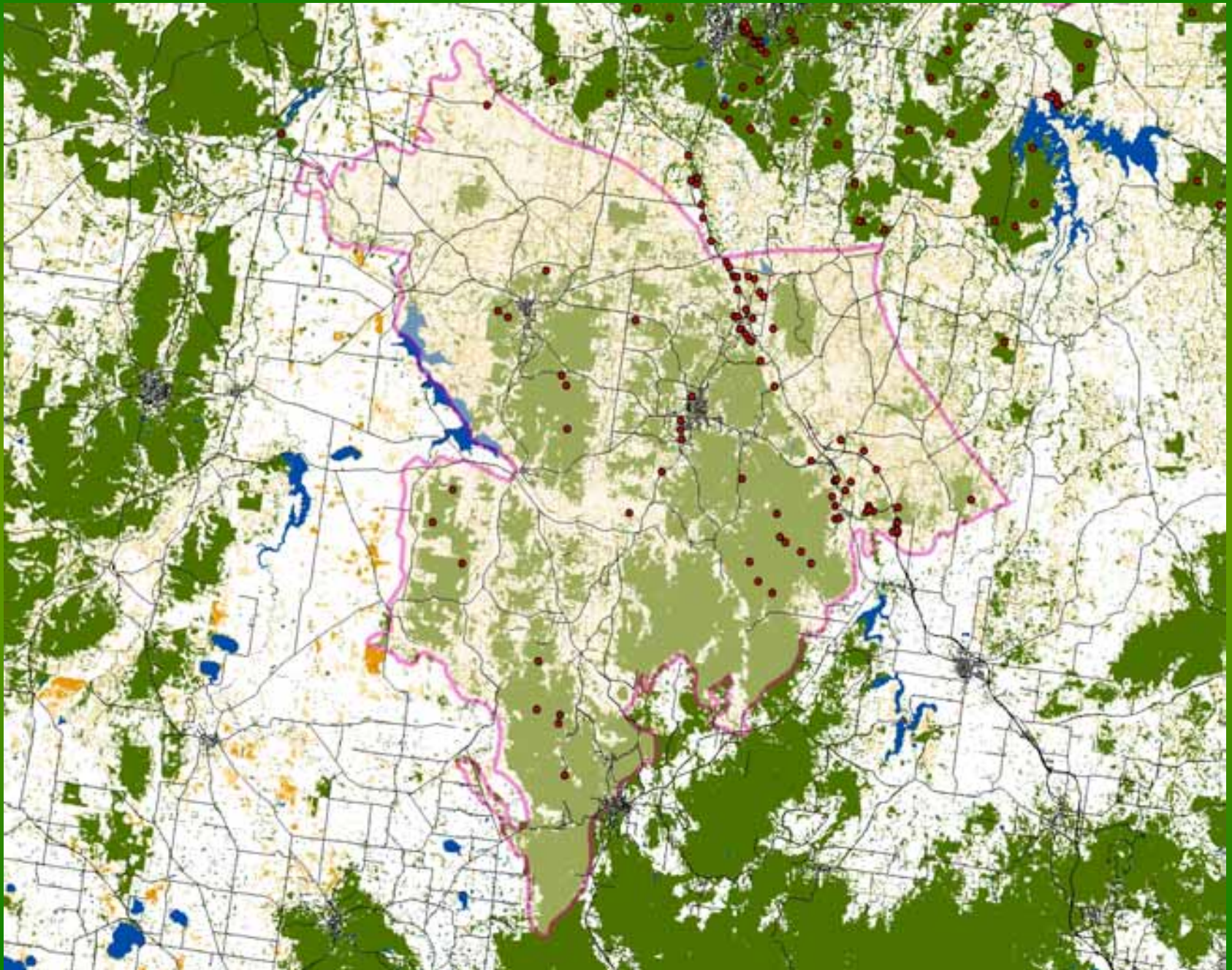

Generalised Dissimilarity Models

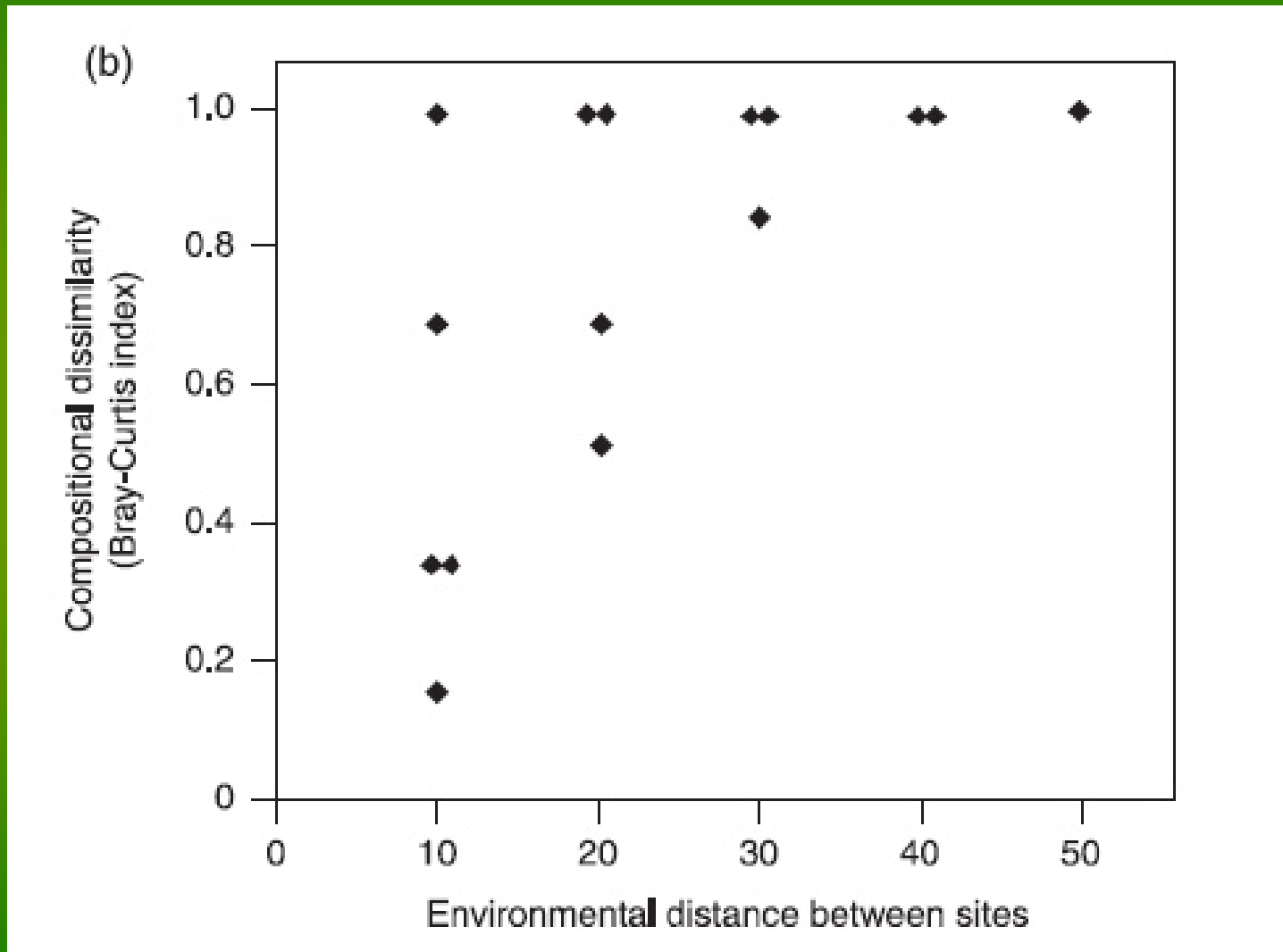

Generalised Dissimilarity Models

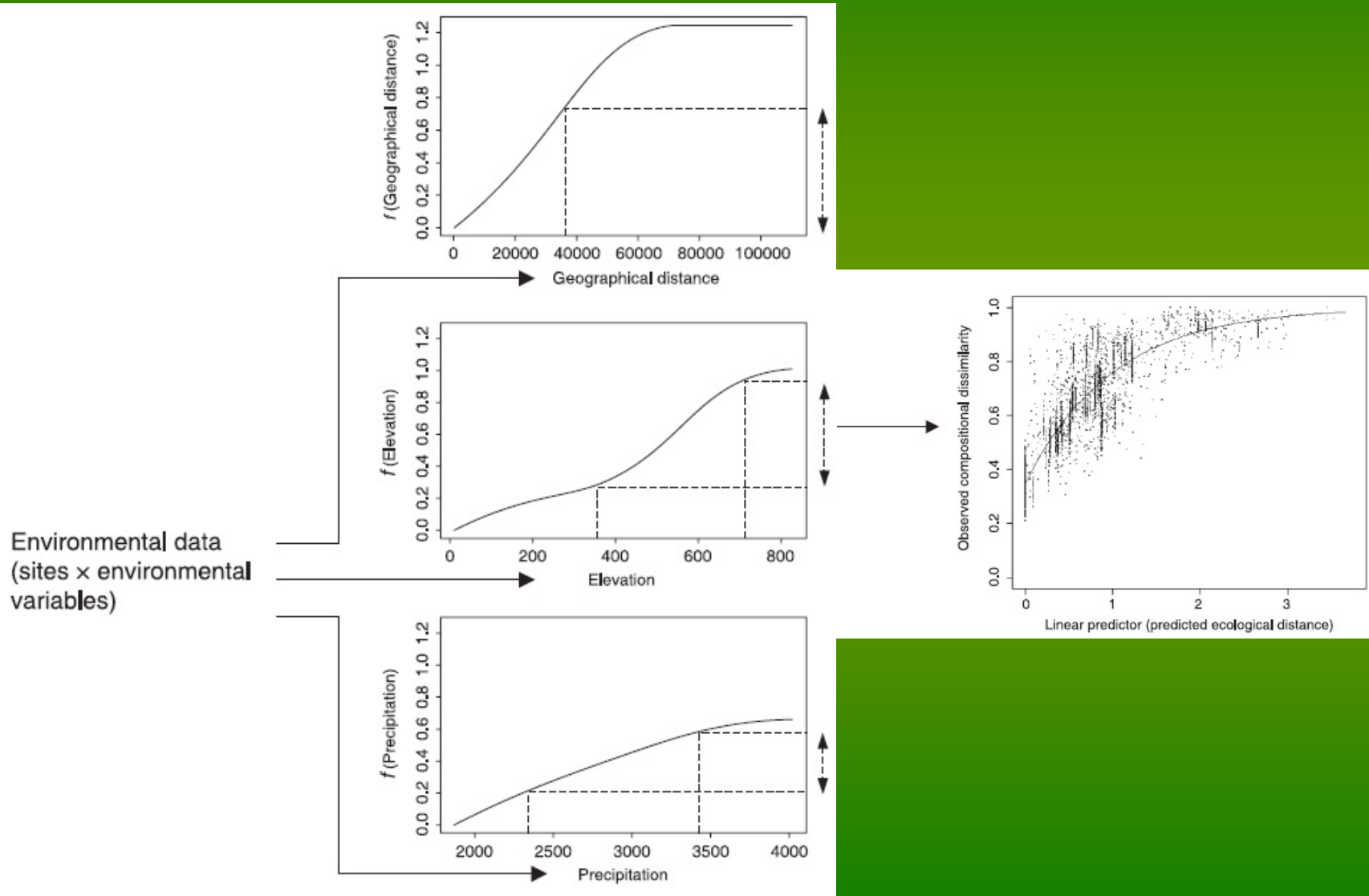

Climate Change Impacts - *Wet Tropics*

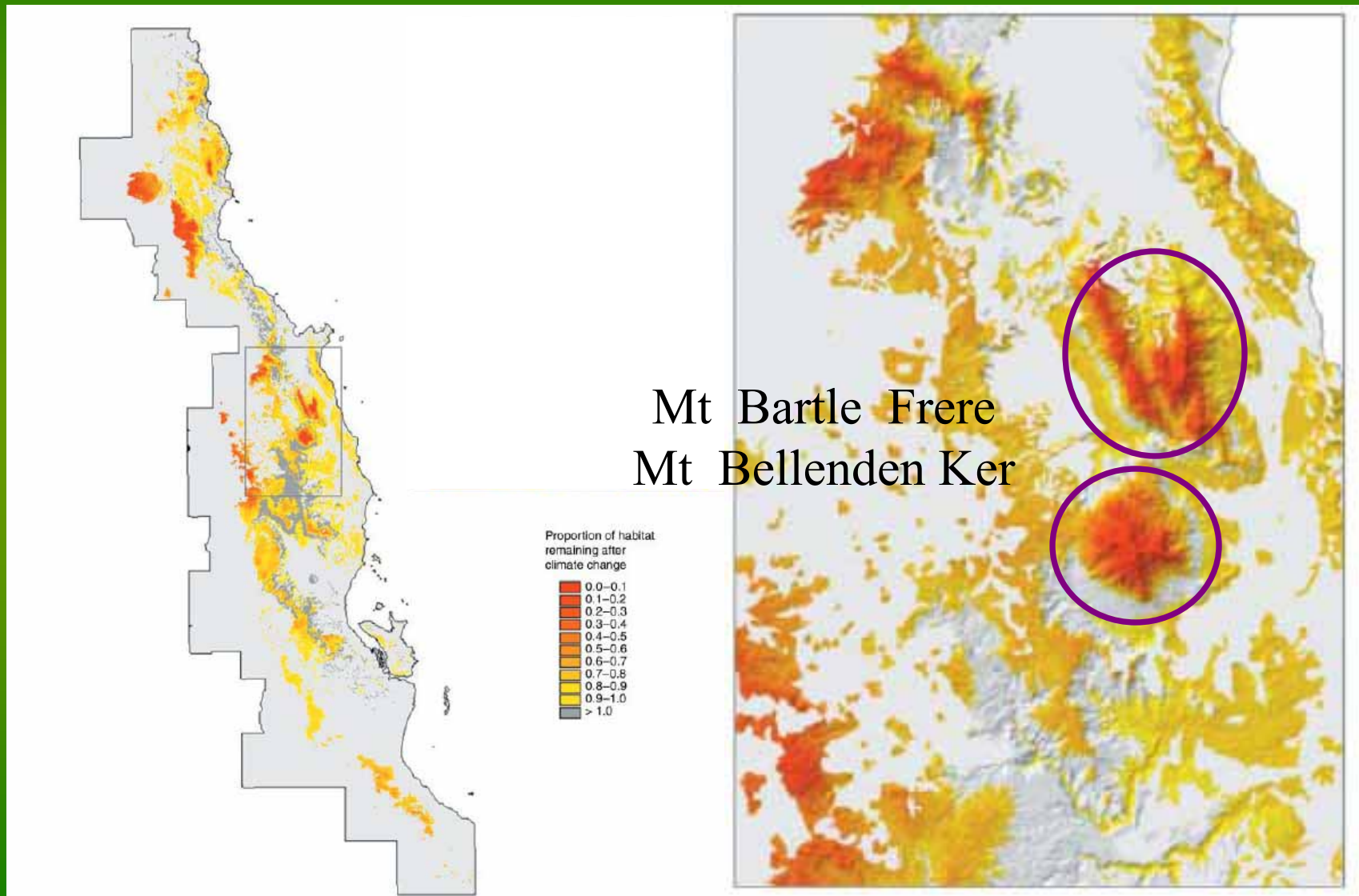

Model #5

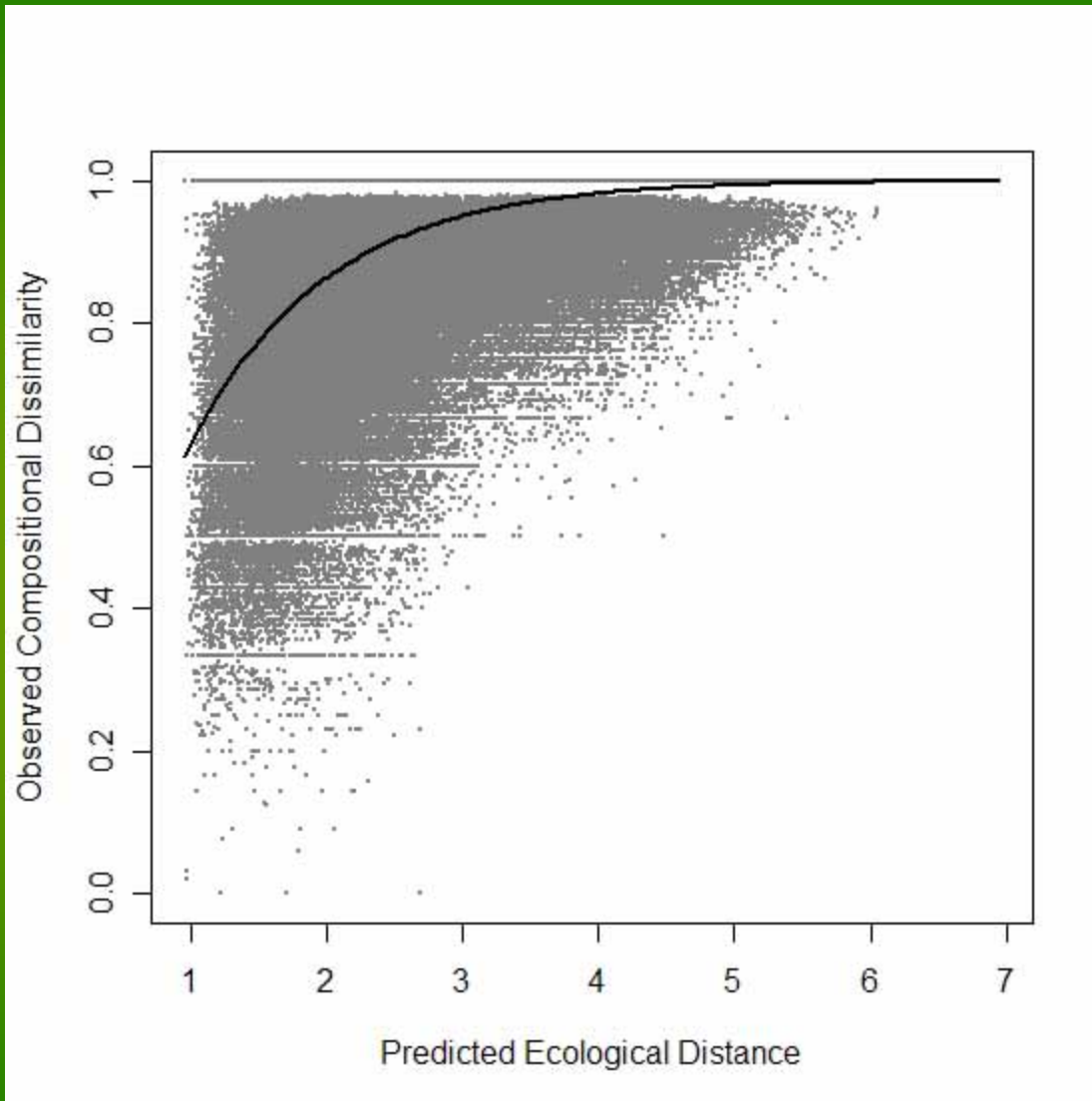

Model #5

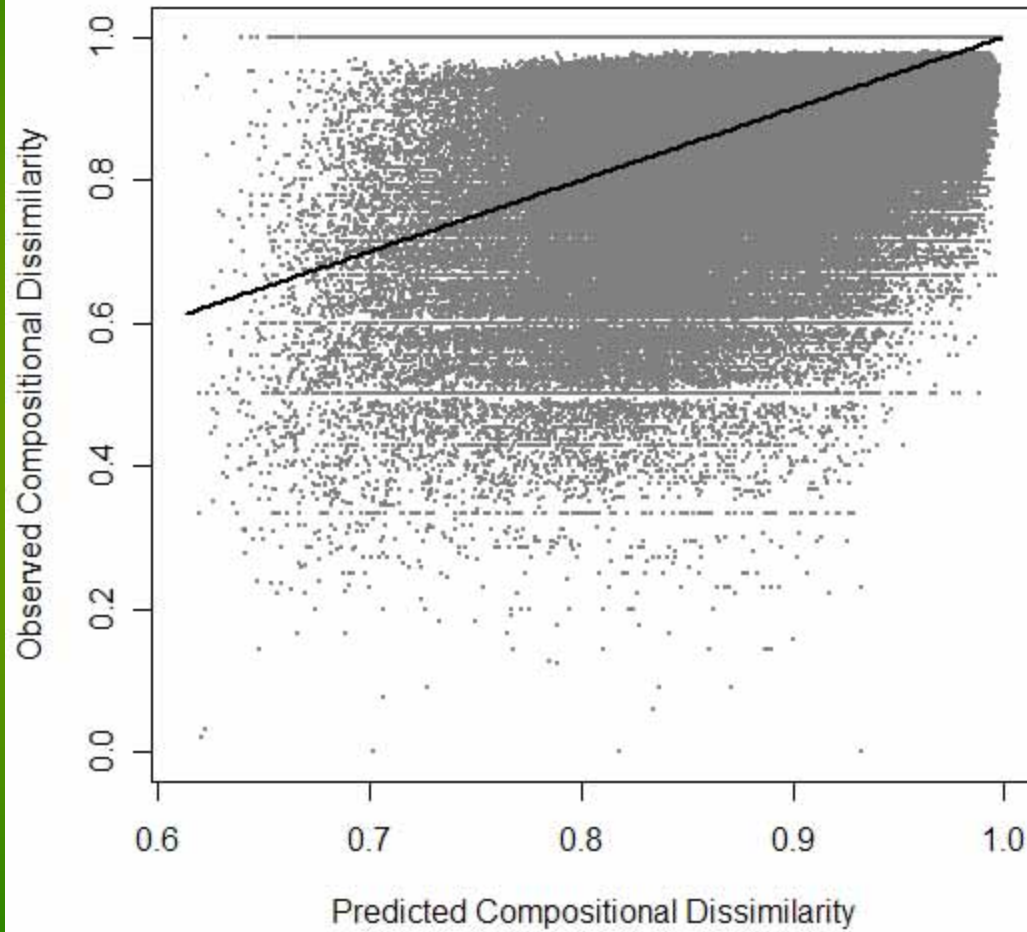

Model #5

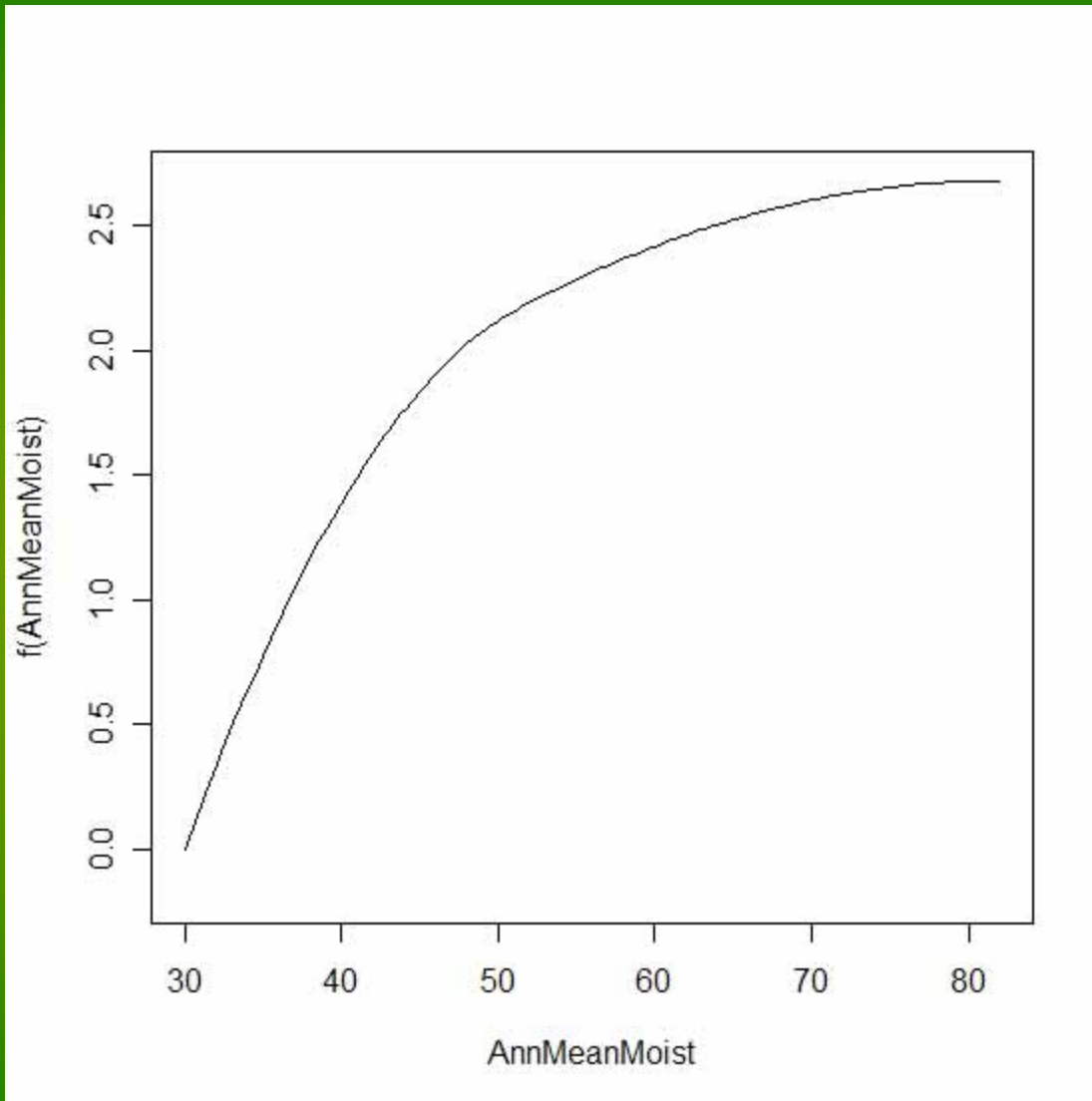

Model #5

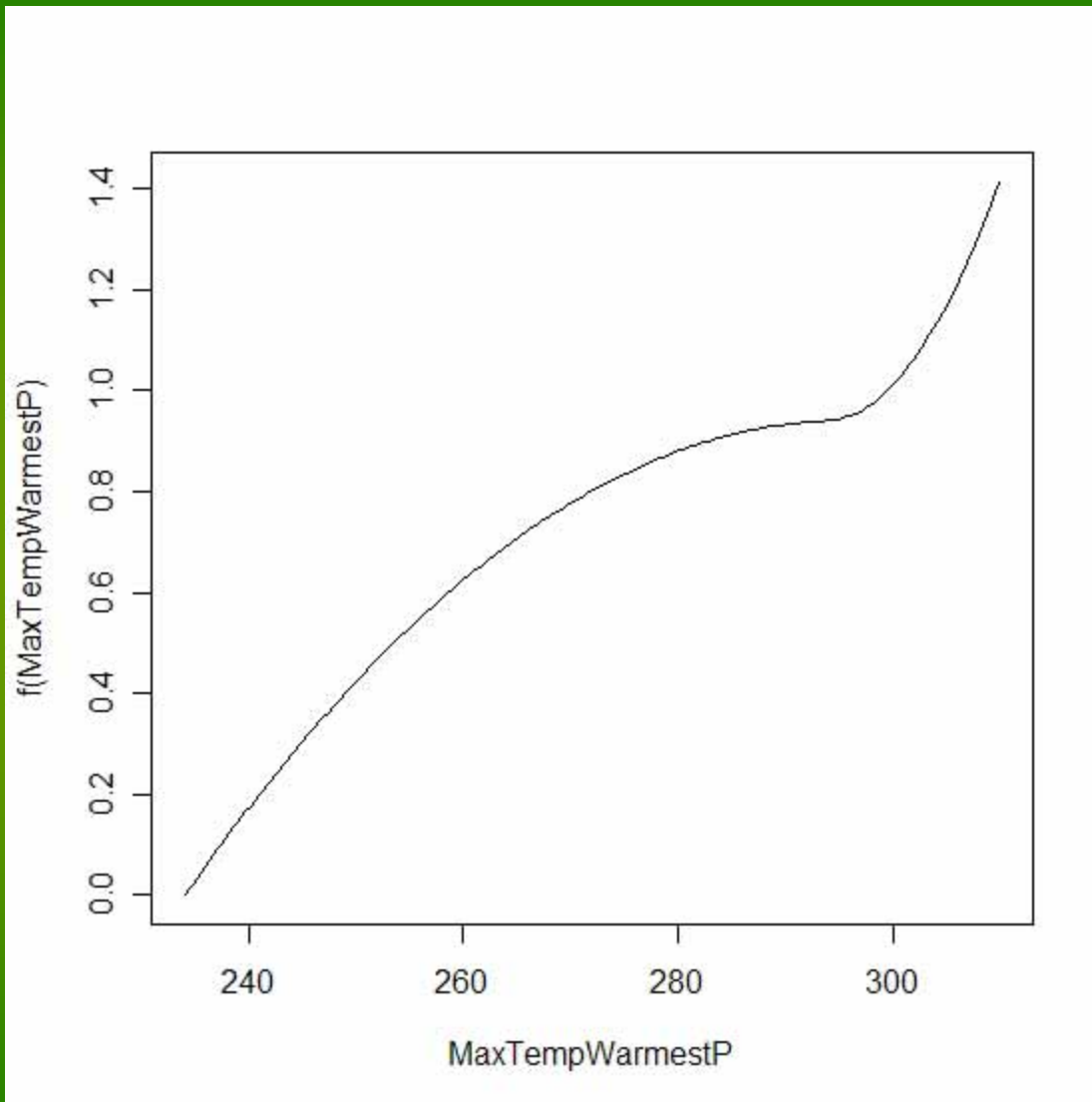

Model #5

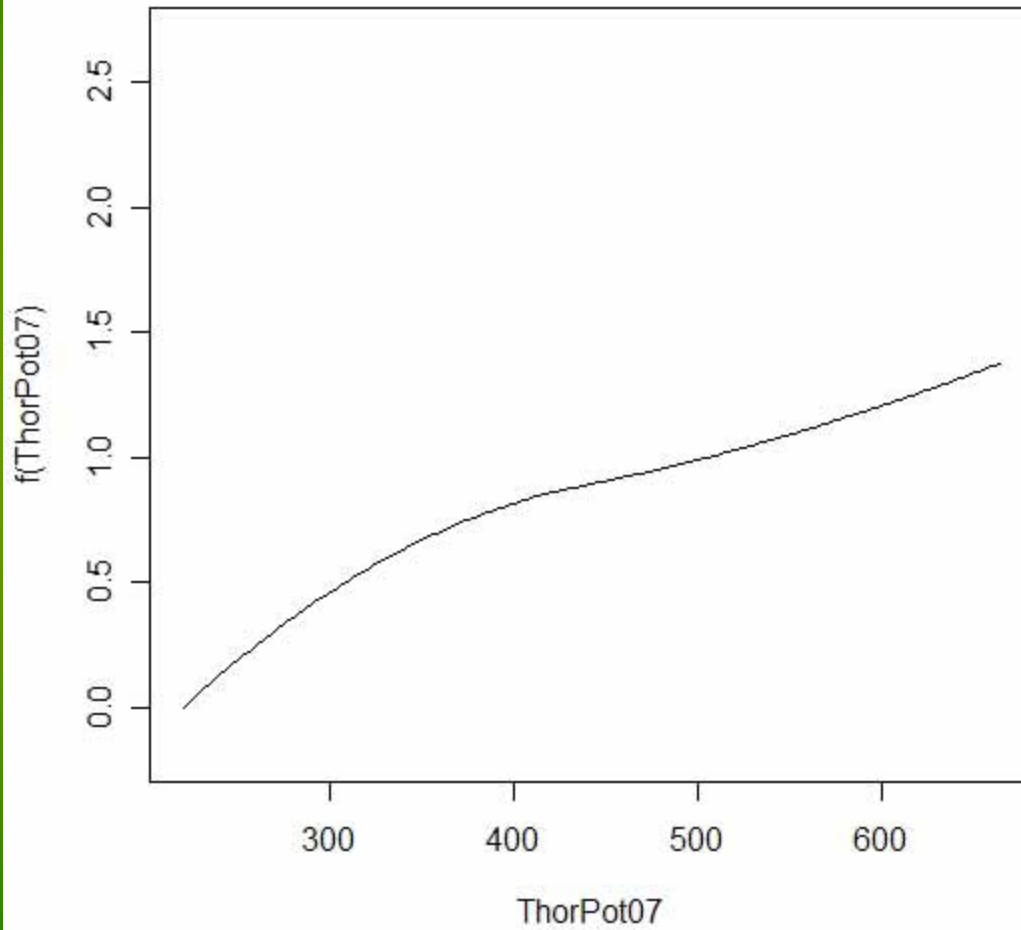

Model #5

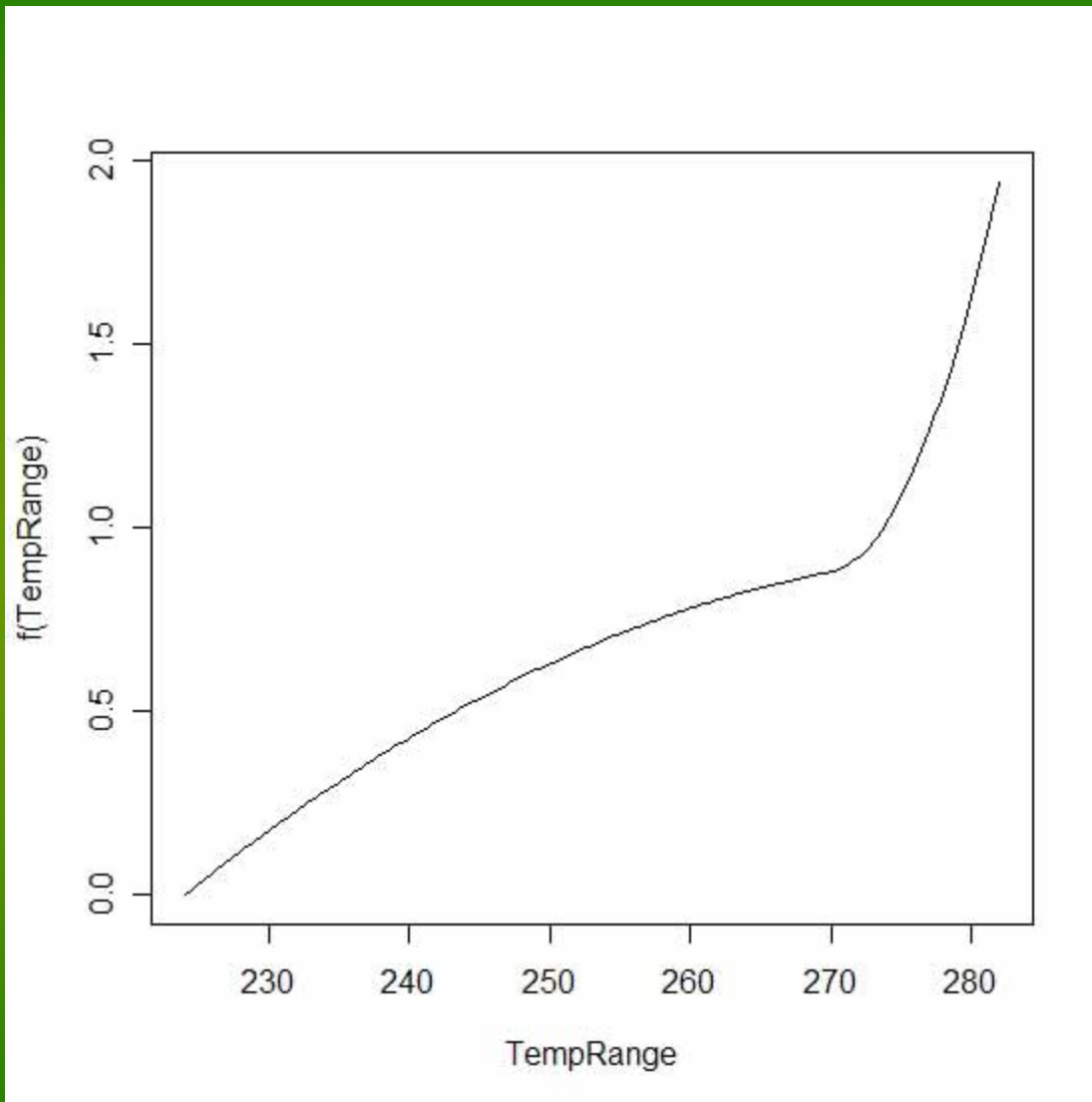

Model #5

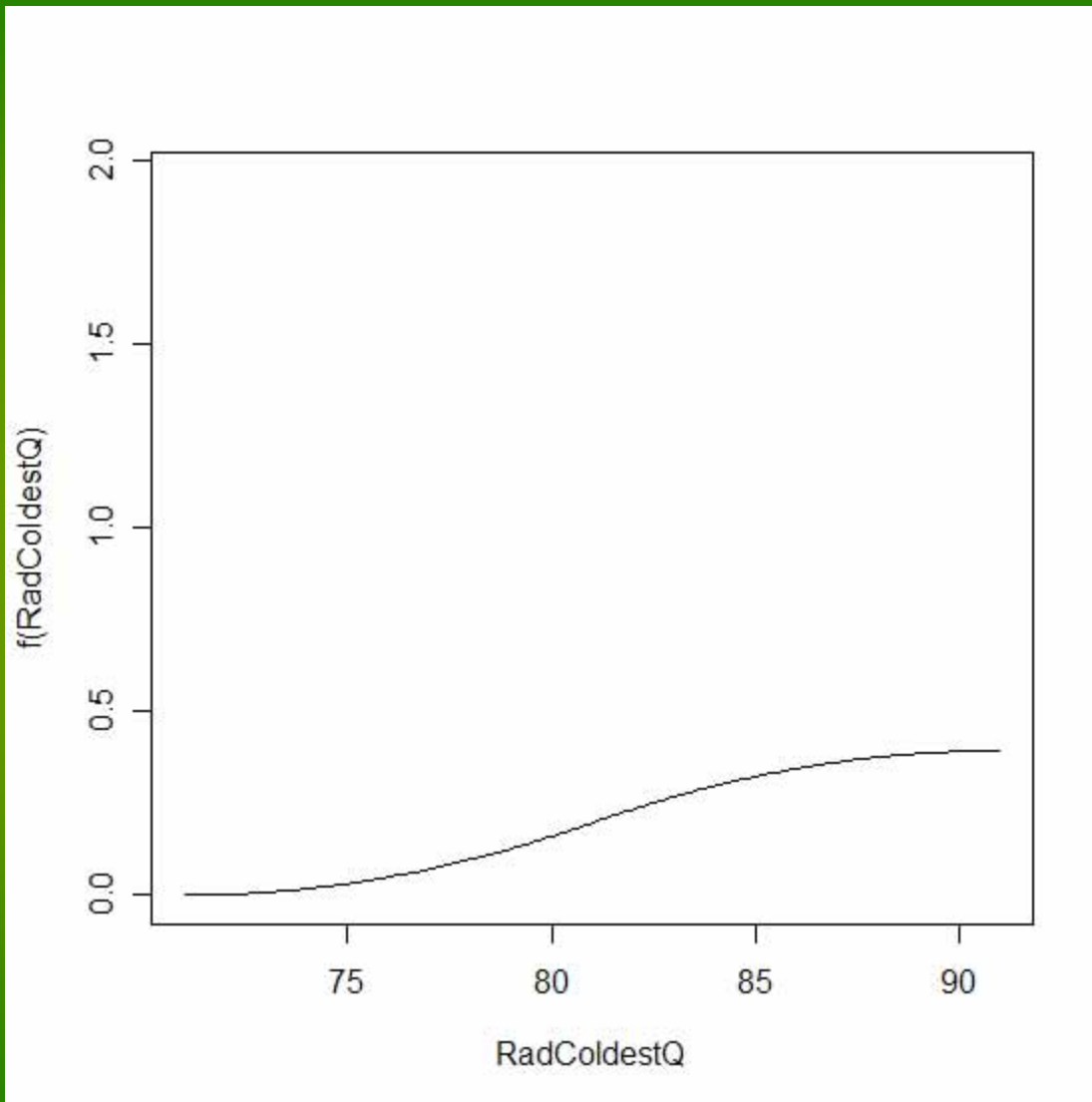

Model #5

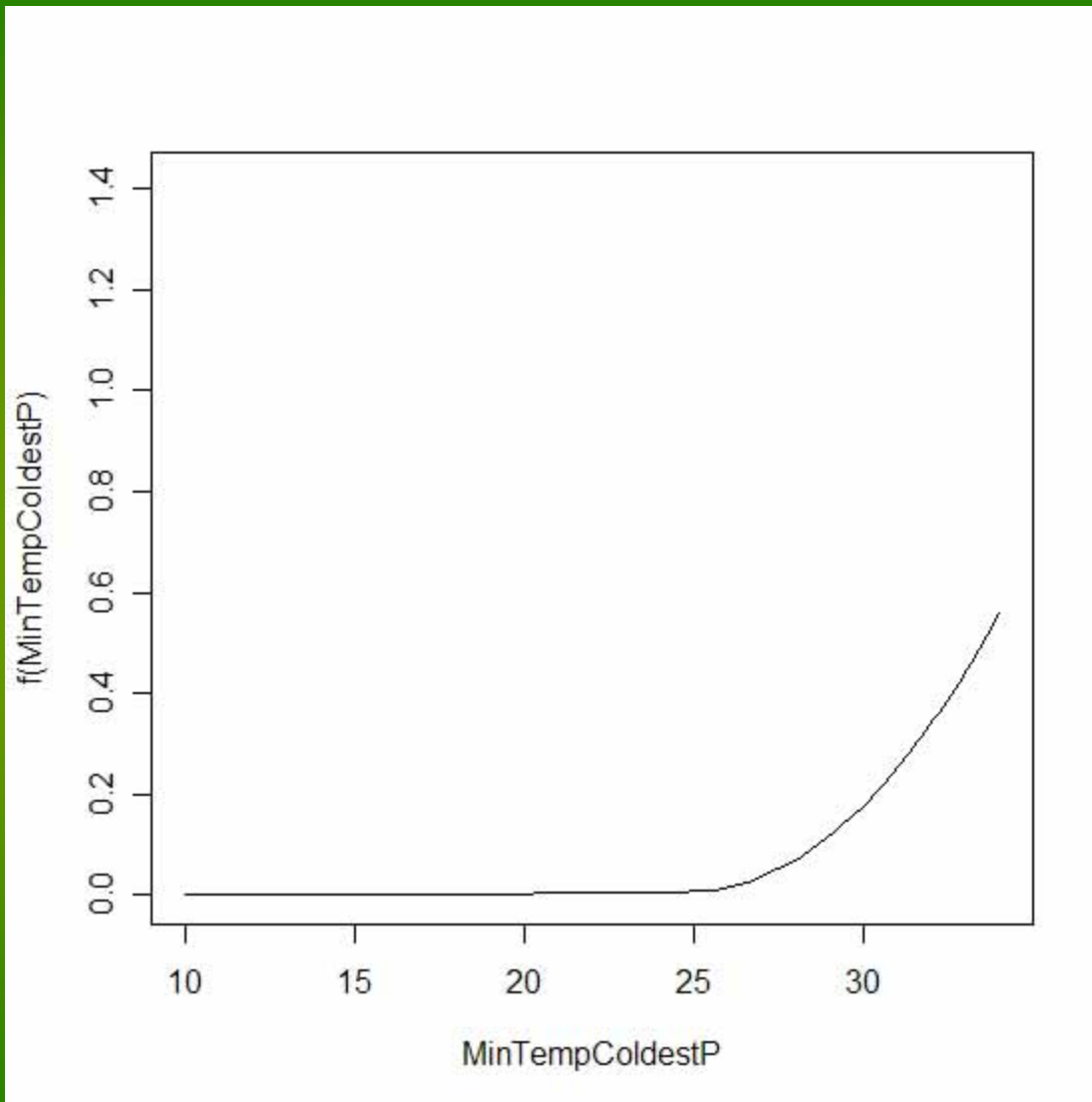

Model #5

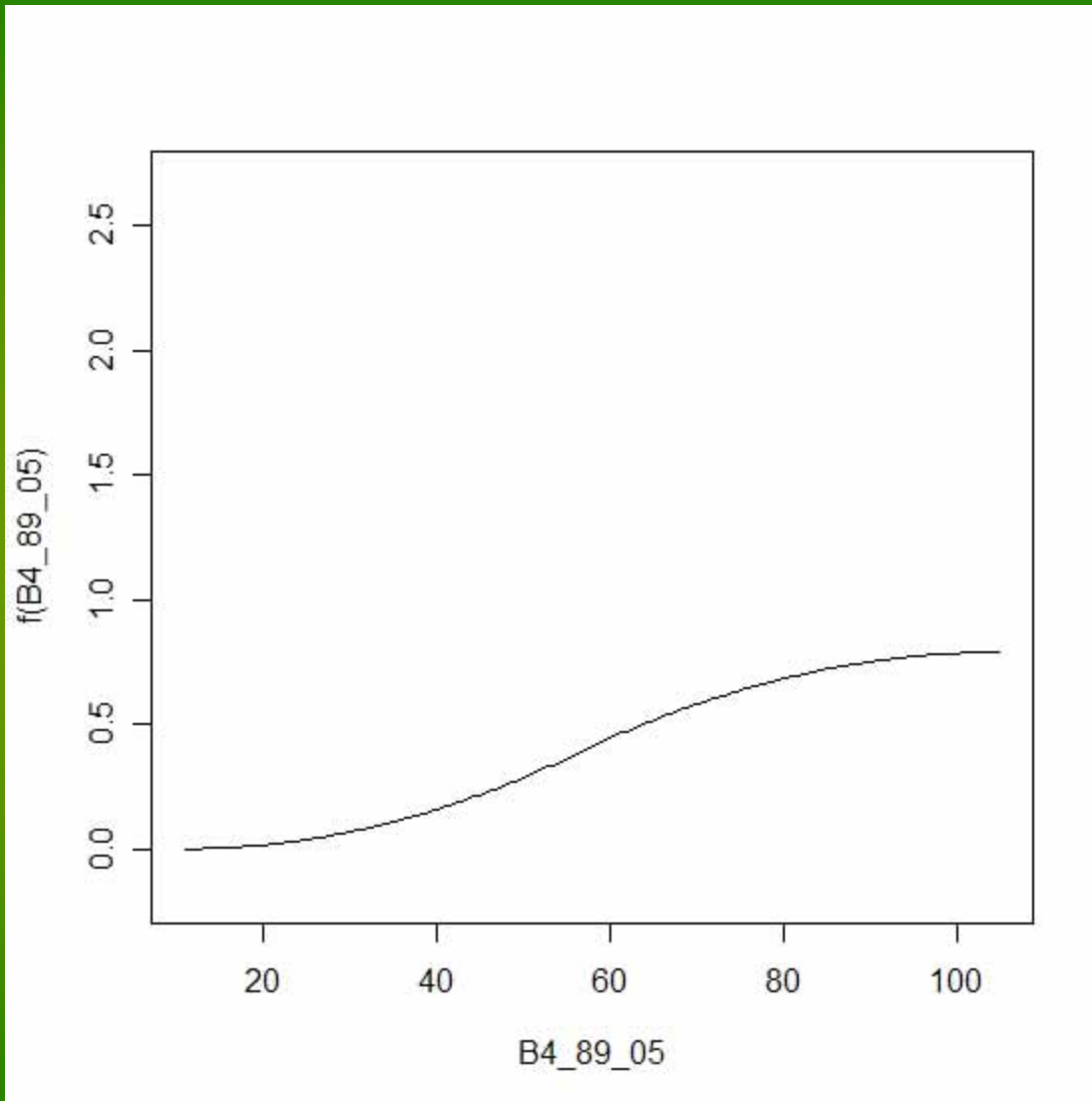



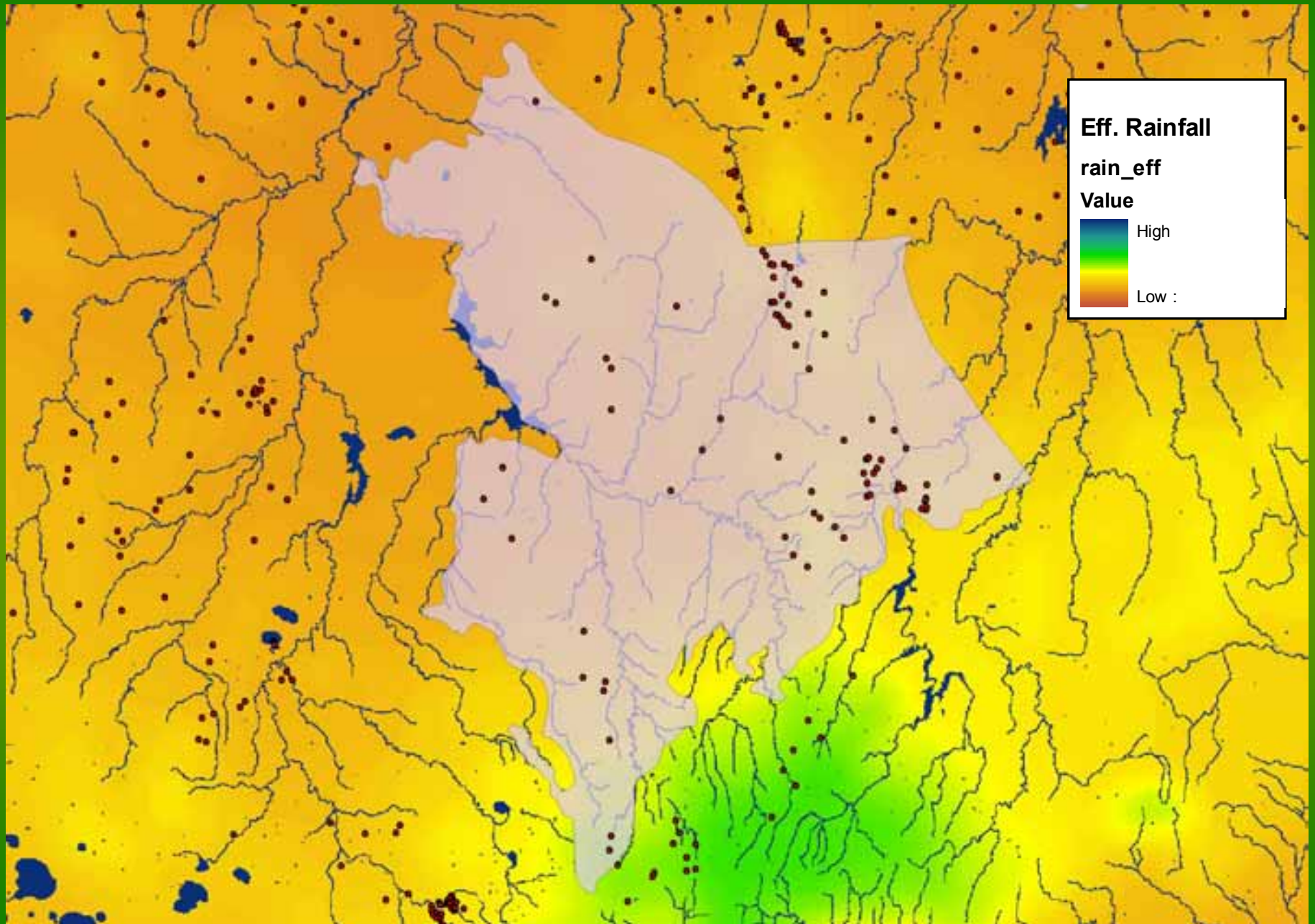

Where would 'Bioclimates' move ?

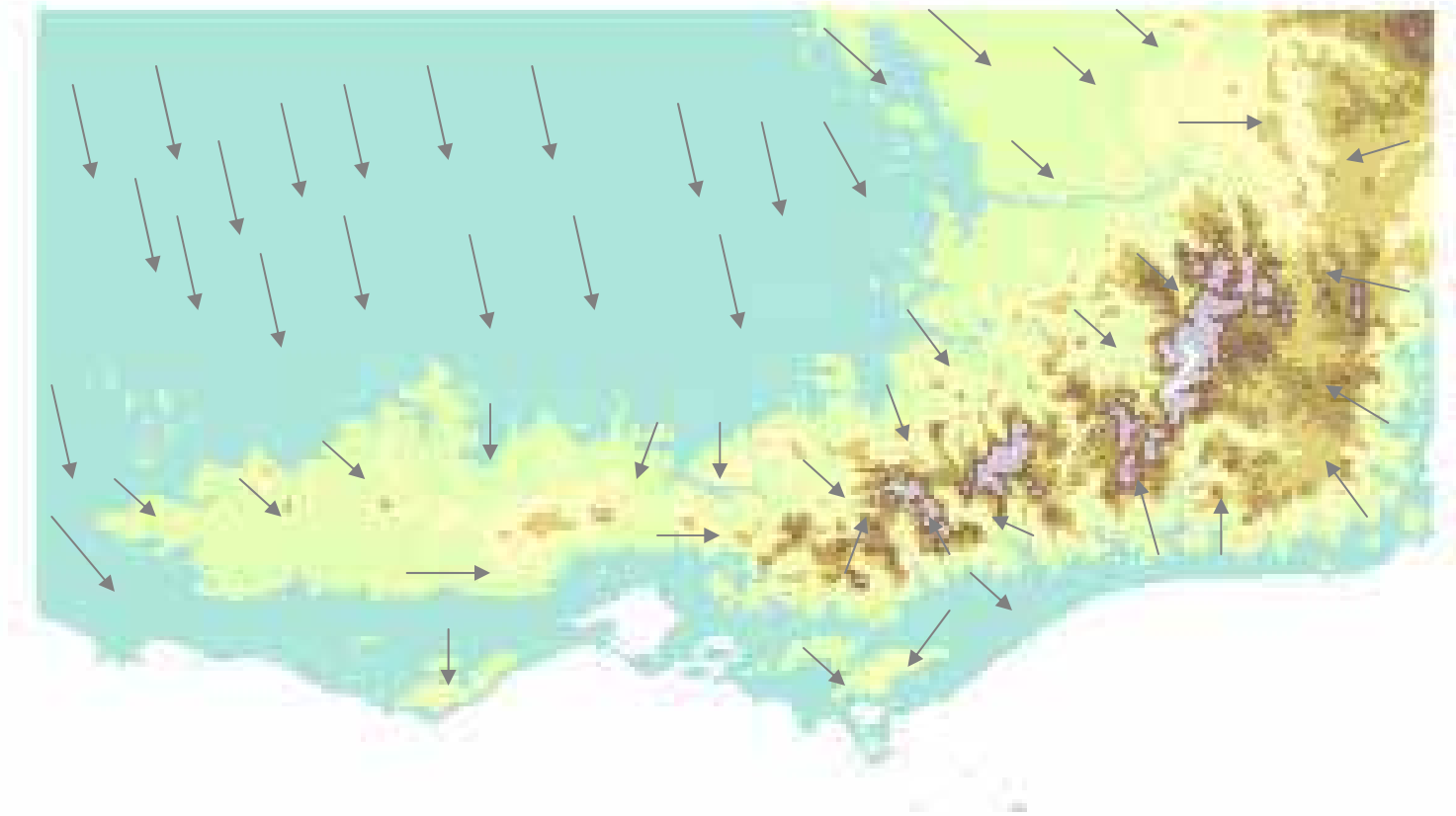

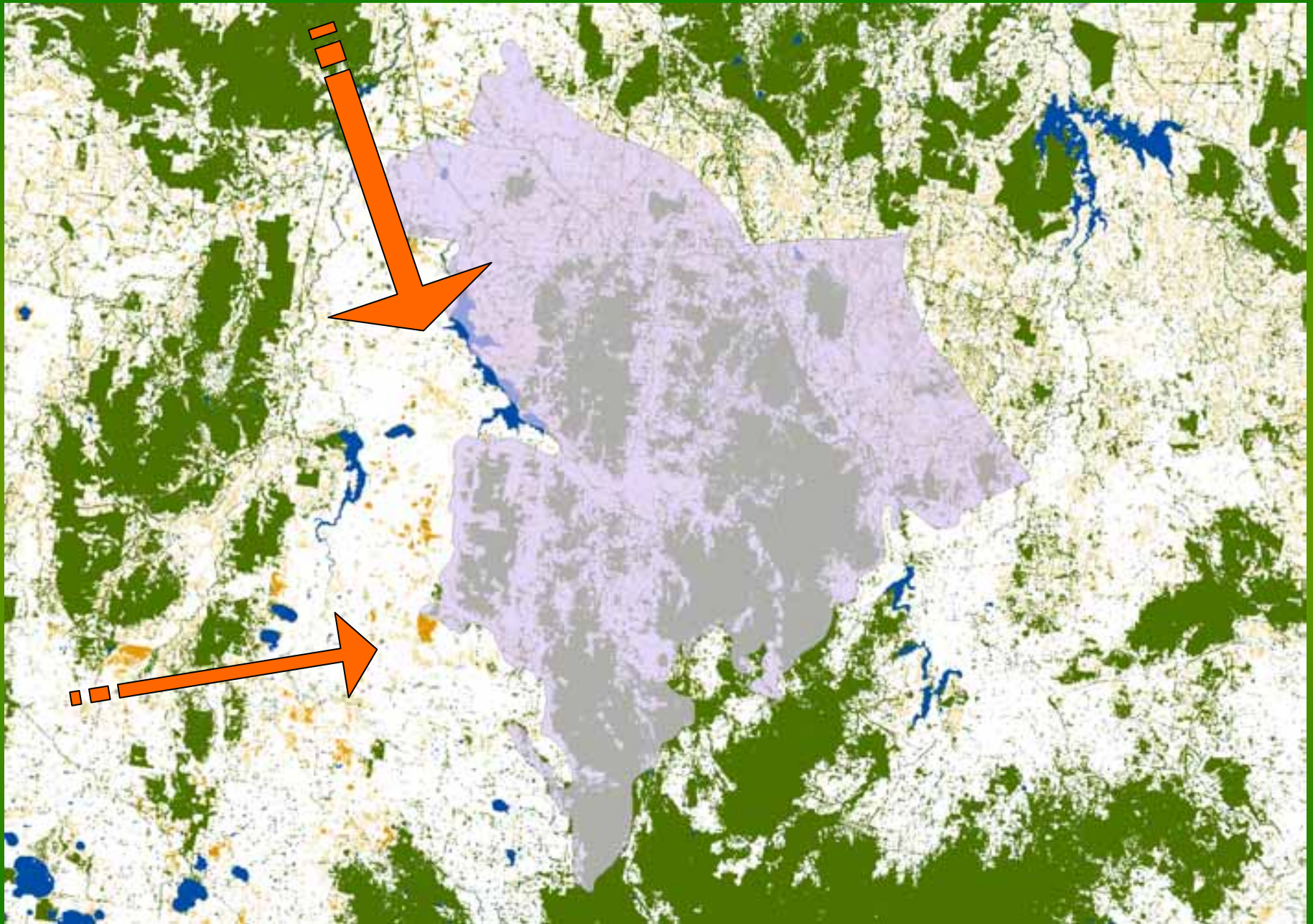

Vegetation Condition

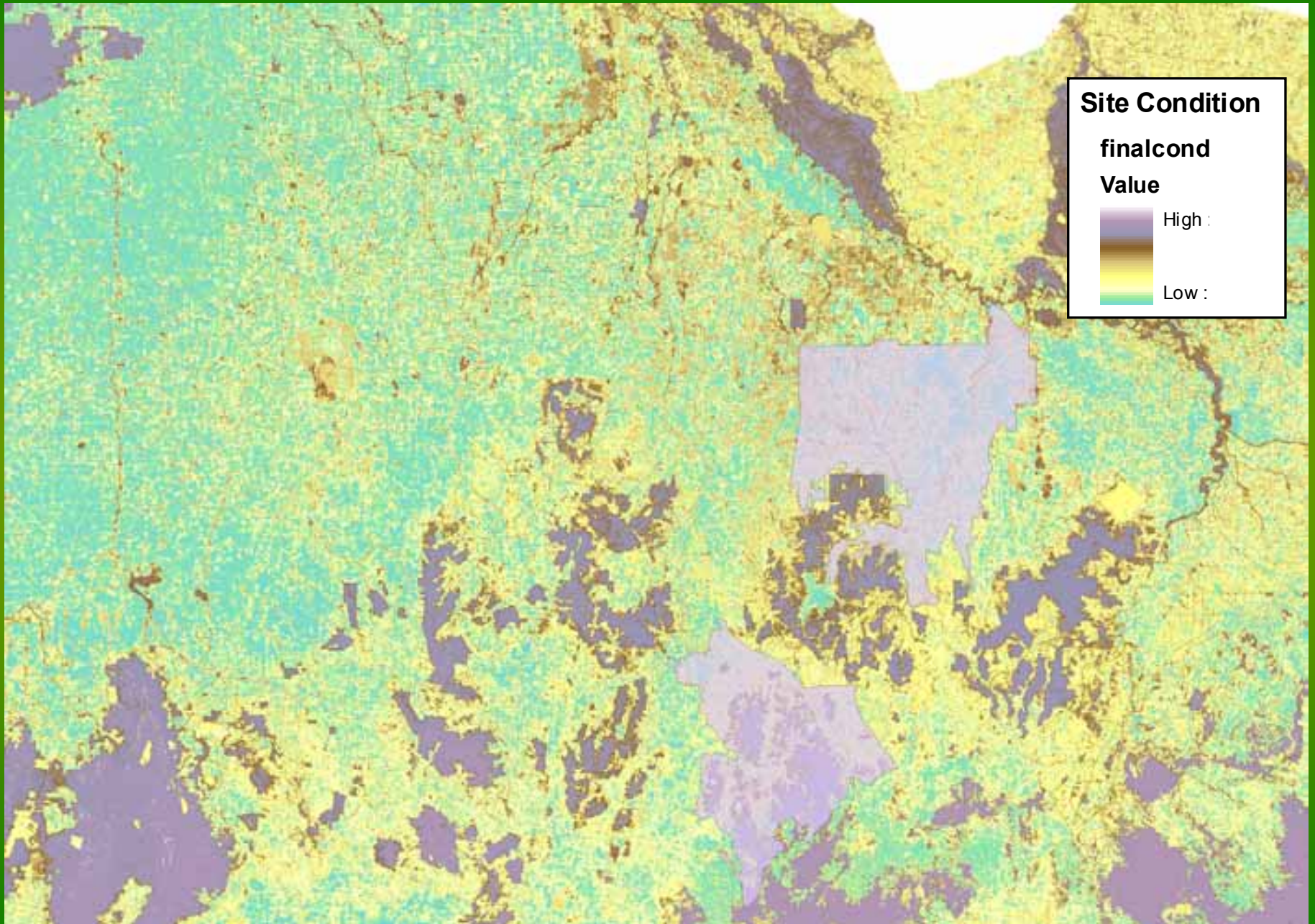

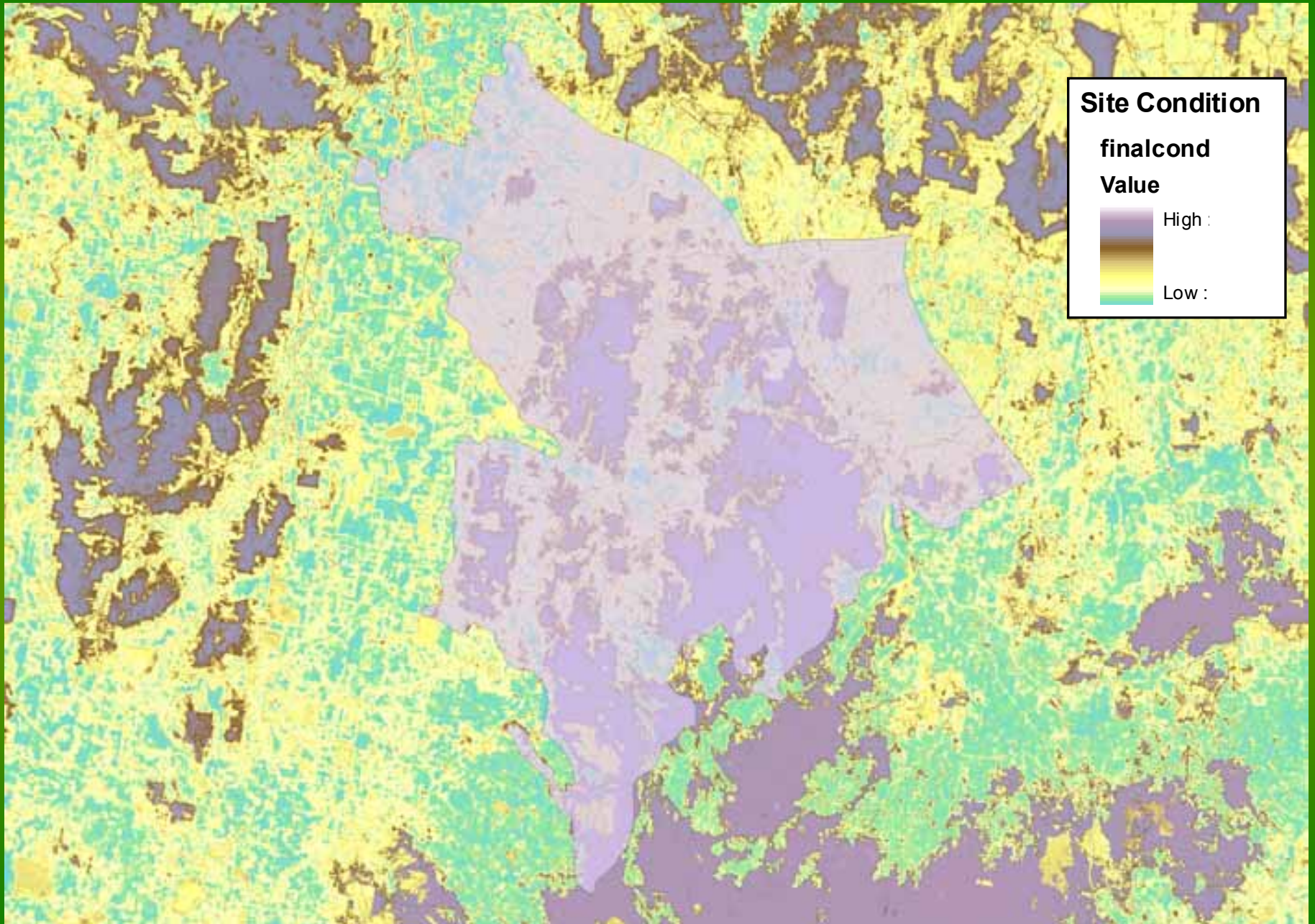

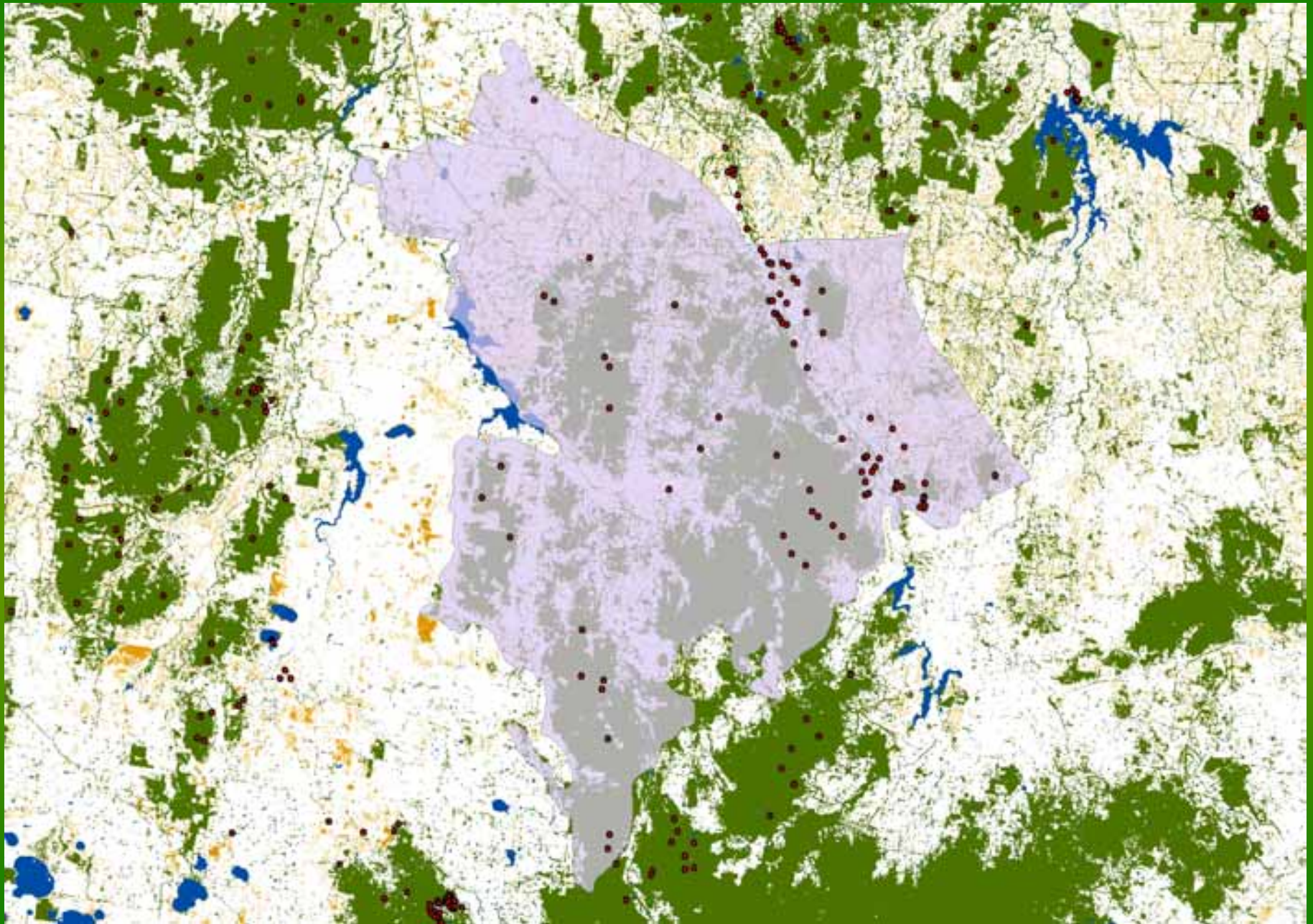

Biodiversity & Climate Change

What can we do ??



Biodiversity & Climate Change

Threats

- *Habitat Loss*

Fragmentation, Patch Size, etc.

- *Salinity*
- *Weeds / Pathogens / Feral Predators*
- **Climate Change**

Biodiversity & Climate Change

Individual Organism

Threats

Climate Change

- *Habitat Loss*

Fragmentation, Patch Size, etc.

- *Salinity*

- *Weeds / Pathogens / Feral Predators*

Physiological Stress

?????

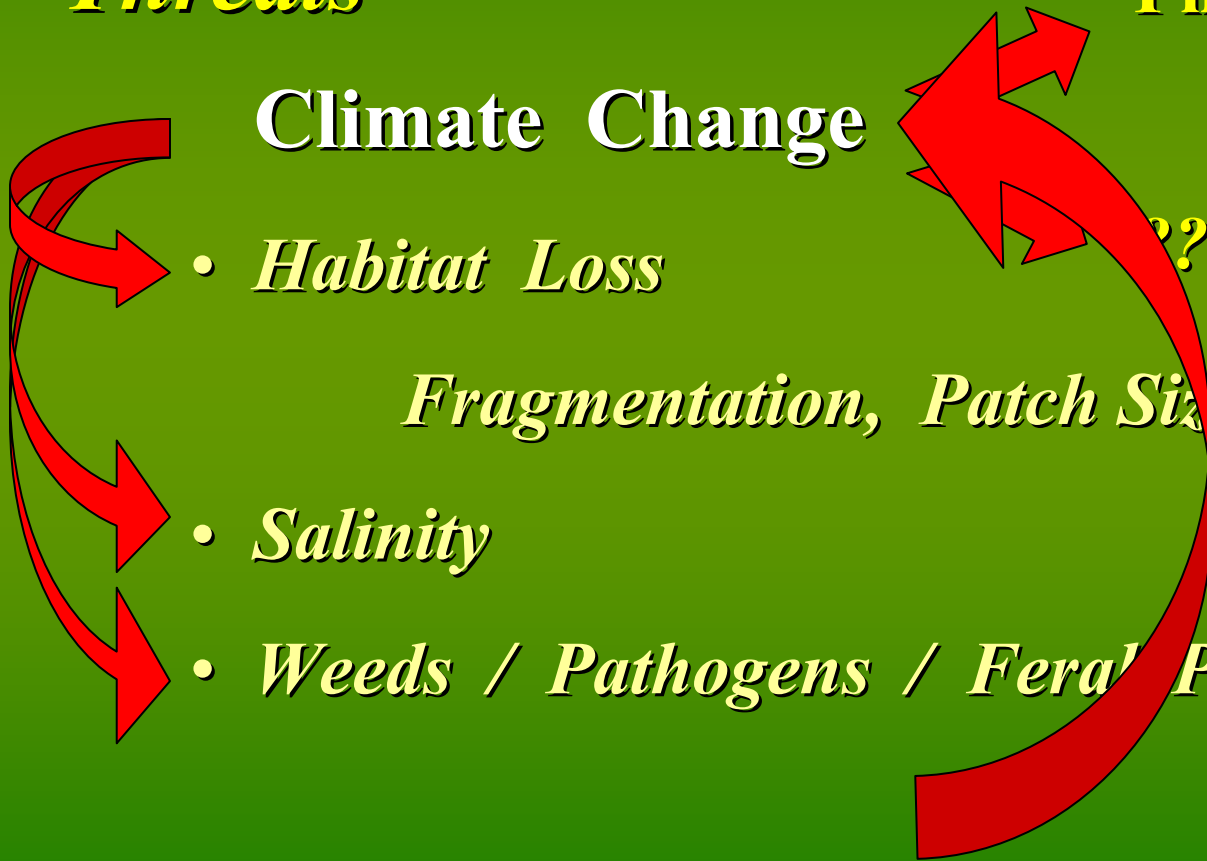

Biodiversity & Climate Change

What can we do ??

Habitat

- *Extent*
- *Type* *are vegetation communities stable ?*
- *Configuration / Context* *corridors ?*
- *Condition / Quality* *weeds ?*

Resilience

Biodiversity & Climate Change

What can we do now ??

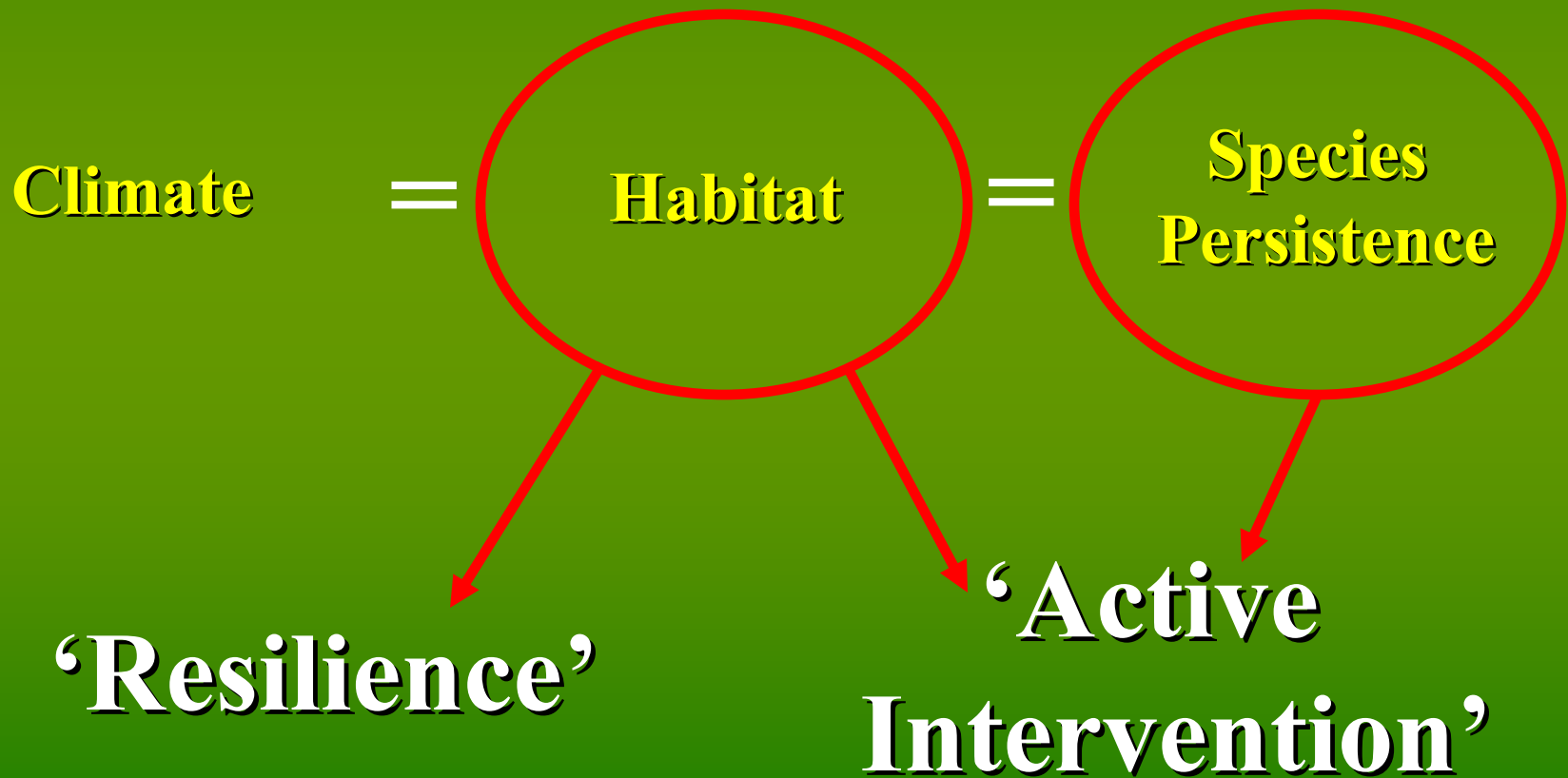

‘Pre – 1750’ Landsat Imagery

